



Scan date 2025/05/27

Patient ID HIDDEN

WARNING: This report is only for decision support. It cannot be used on its own to diagnose the patient.

Patient ID: HIDDEN

Synovial Hypertrophy

Doppler

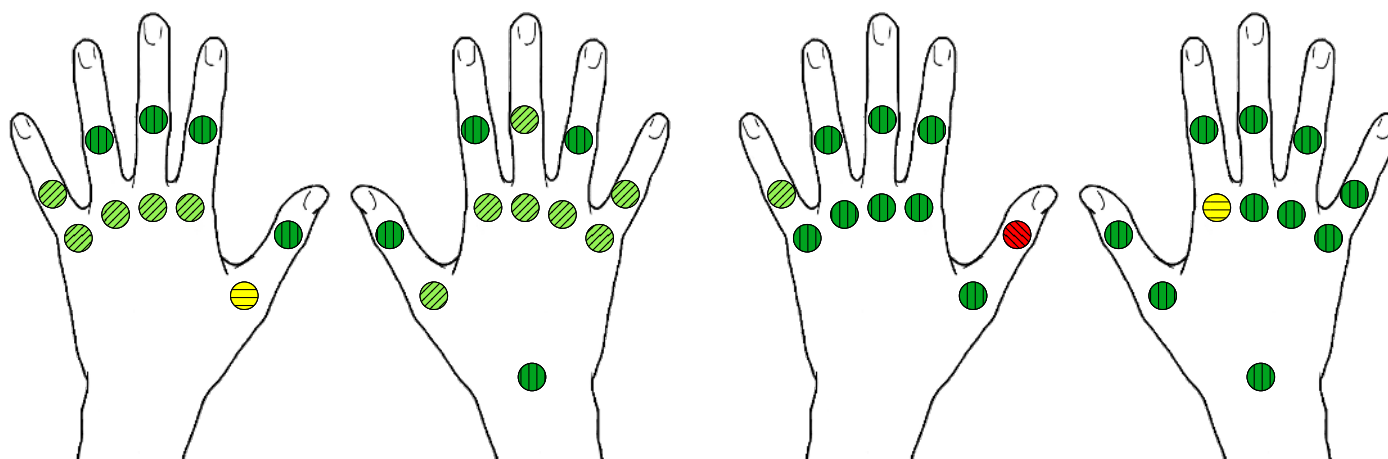

- Class 0 ● Class 1 ● Class 2 ● Class 3
● Analysis skipped due to poor image quality
○ Unsuccessful scan

Left Hand

Page	Joint	SH	Doppler	EO
-	RCIC	-	-	-
3	MCP-1	2	0	2
4	MCP-2	1	0	1
5	MCP-3	1	0	1
6	MCP-4	1	0	1
7	MCP-5	1	0 ✕	1
8	PIP-1	0	3 ✕	0
9	PIP-2	0	0	0
10	PIP-3	0	0	0
11	PIP-4	0	0	0
12	PIP-5	1	1 ✕	1

Right Hand

Page	Joint	SH	Doppler	EO
17	RCIC	0	0	0
18	MCP-1	1	0	1
19	MCP-2	1	2 ✕	2
20	MCP-3	1	0	1
21	MCP-4	1	0	1
22	MCP-5	1	0	1
23	PIP-1	0	0 ✕	0
24	PIP-2	0	0 ✕	0
25	PIP-3	1	0	1
26	PIP-4	0	0	0
27	PIP-5	1	0	1

✕ = Noise detected on Doppler image

A description of the grading of synovial hypertrophy and Doppler activity can be found in the user manual



WARNING: This report is only for decision support. It cannot be used on its own to diagnose the patient.

Osteophytes

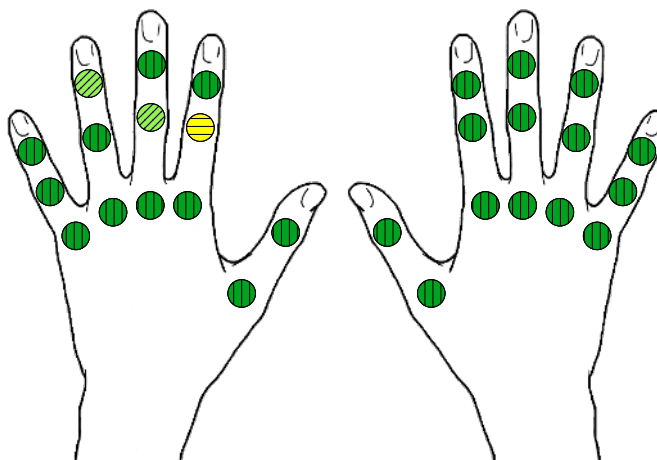

- Class 0
 ▨ Class 1
 ● Class 2
 ● Class 3
 Analysis skipped due to poor image quality
 Unsuccessful scan

Left Hand

Page	Joint	Osteophyte
3	MCP-1	0
4	MCP-2	0
5	MCP-3	0
6	MCP-4	0
7	MCP-5	0
8	PIP-1	0
9	PIP-2	2
10	PIP-3	1
11	PIP-4	0
12	PIP-5	0
13	DIP-2	0
14	DIP-3	0
15	DIP-4	1
16	DIP-5	0

Right Hand

Page	Joint	Osteophyte
18	MCP-1	0
19	MCP-2	0
20	MCP-3	0
21	MCP-4	0
22	MCP-5	0
23	PIP-1	0
24	PIP-2	0
25	PIP-3	0
26	PIP-4	0
27	PIP-5	0
28	DIP-2	0
29	DIP-3	0
30	DIP-4	0
31	DIP-5	0

A description of the grading of osteophytes can be found in the user manual



WARNING: This report is only for decision support. It cannot be used on its own to diagnose the patient.

Left MCP-1

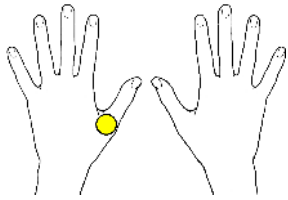

Synovial Hypertrophy score: 2

Synovial hypertrophy above the joint line with a concave surface

Doppler score: 0

No Doppler activity

Osteophyte score: 0

No osteophytes identified

B-Mode

- Bone
- Osteophyte
- Synovium
- Tendon
- Artifact

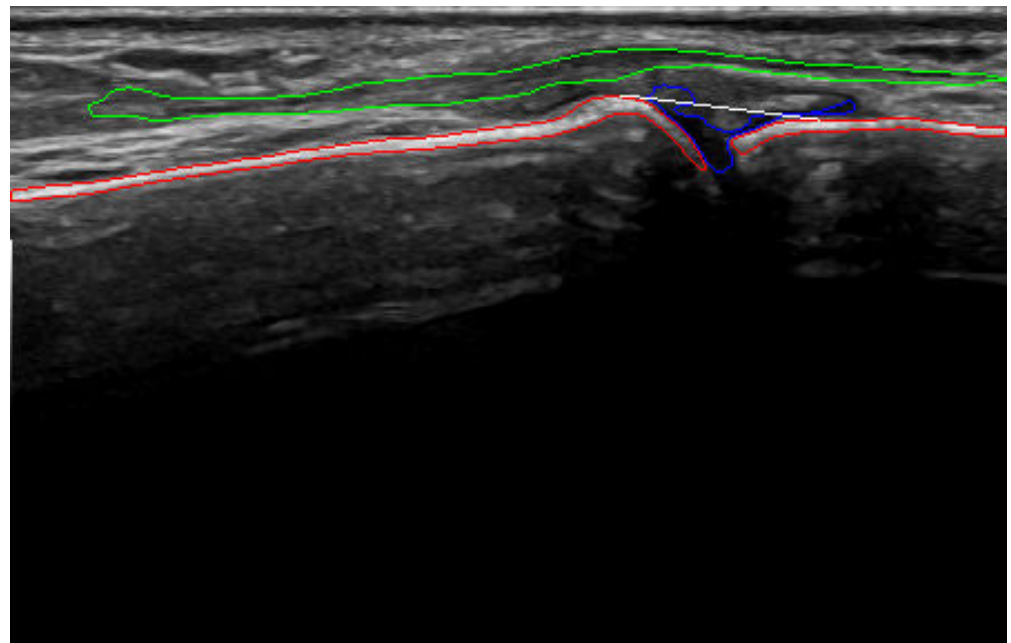

Doppler

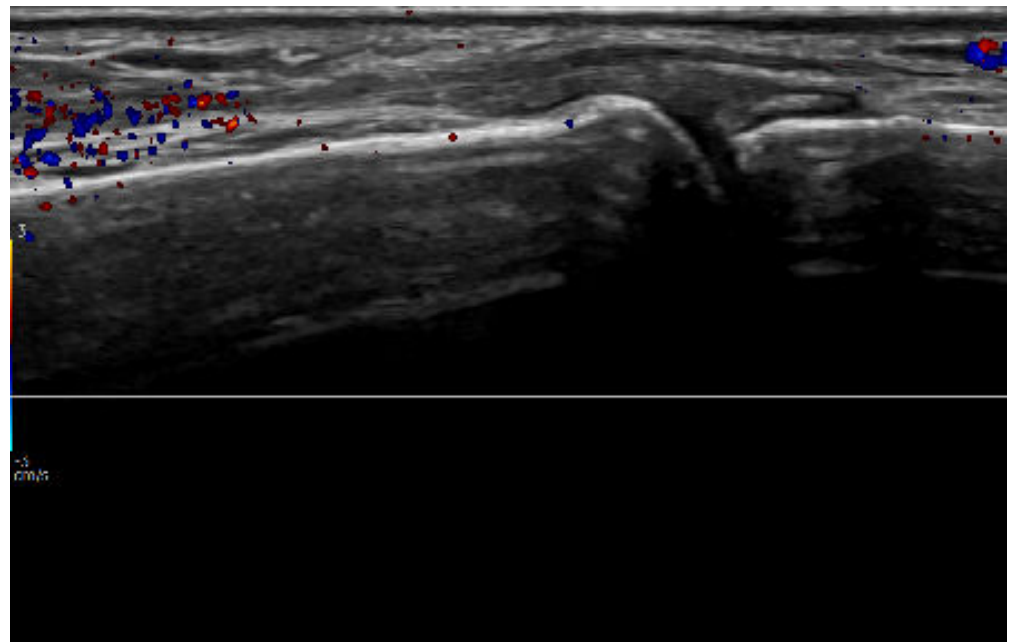



WARNING: This report is only for decision support. It cannot be used on its own to diagnose the patient.

Left MCP-2

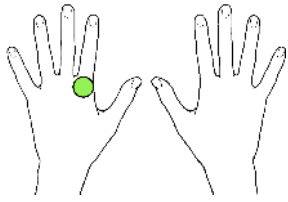

Synovial Hypertrophy score: 1

Synovial hypertrophy under the joint line (marginally above the joint line judged insignificant to the overall assessment)

Doppler score: 0

No Doppler activity

Osteophyte score: 0

No osteophytes identified

B-Mode

- Bone
- Osteophyte
- Synovium
- Tendon
- Artifact

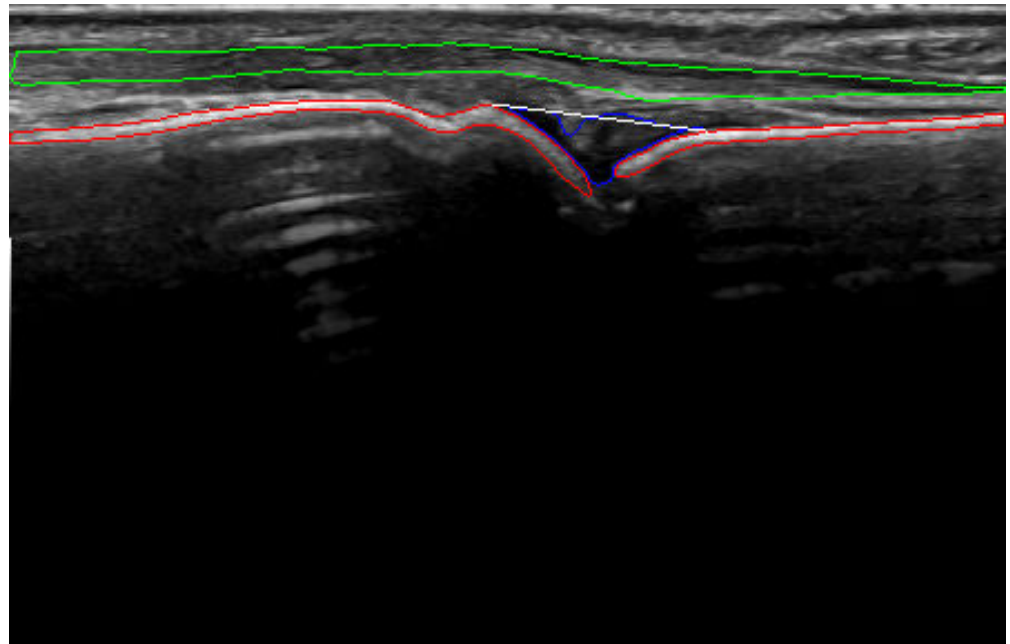

Doppler

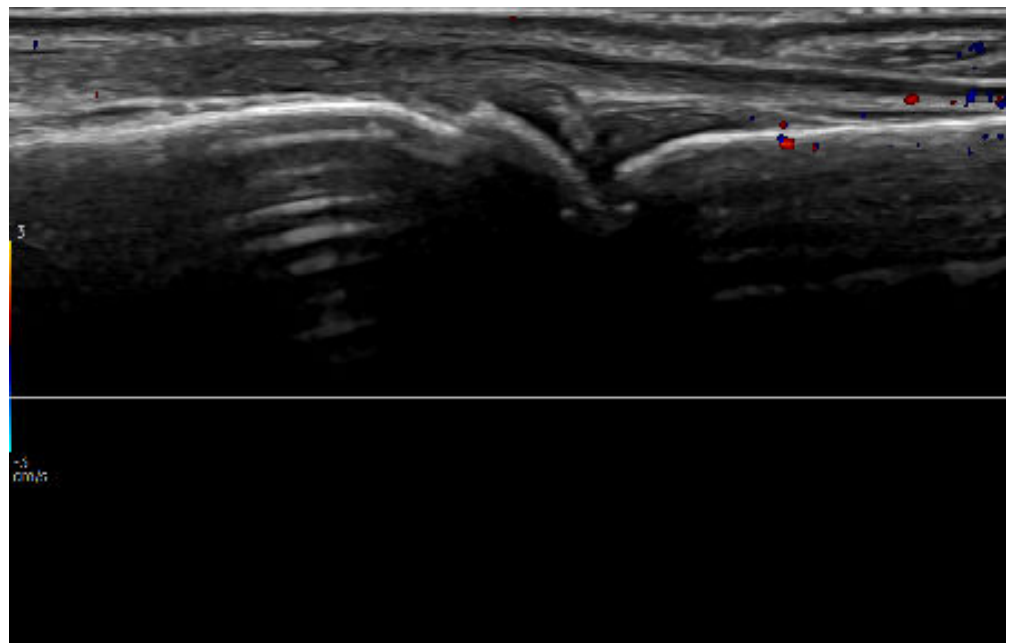



WARNING: This report is only for decision support. It cannot be used on its own to diagnose the patient.

Left MCP-3

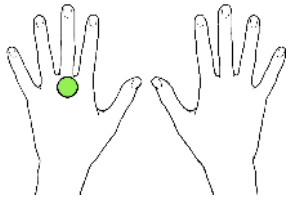

Synovial Hypertrophy score: 1

Synovial hypertrophy under the joint line (marginally above the joint line judged insignificant to the overall assessment)

Doppler score: 0

No Doppler activity

Osteophyte score: 0

No osteophytes identified

B-Mode

- Bone
- Osteophyte
- Synovium
- Tendon
- Artifact

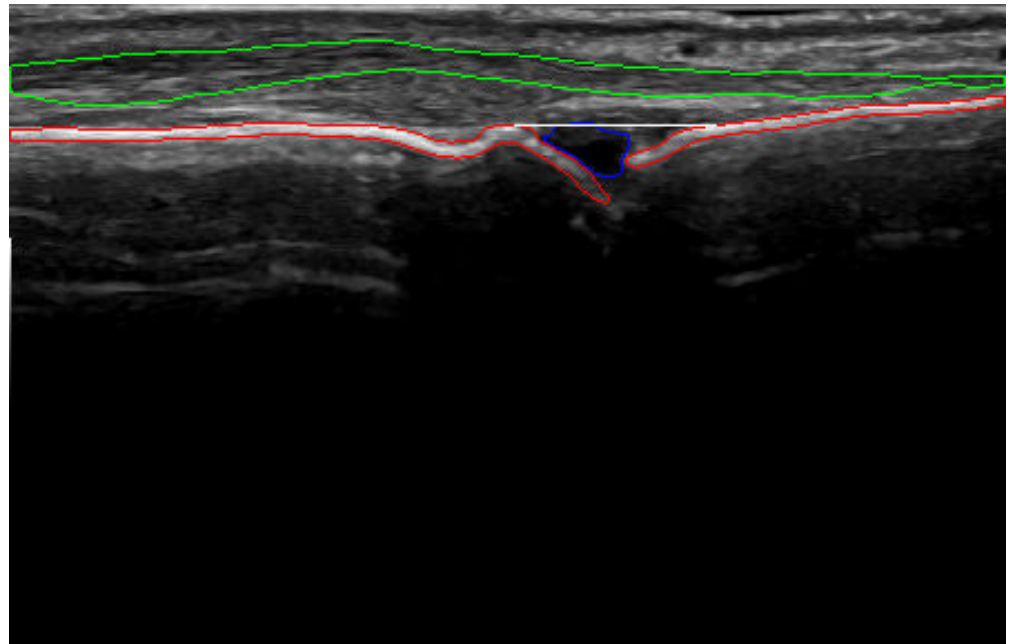

Doppler

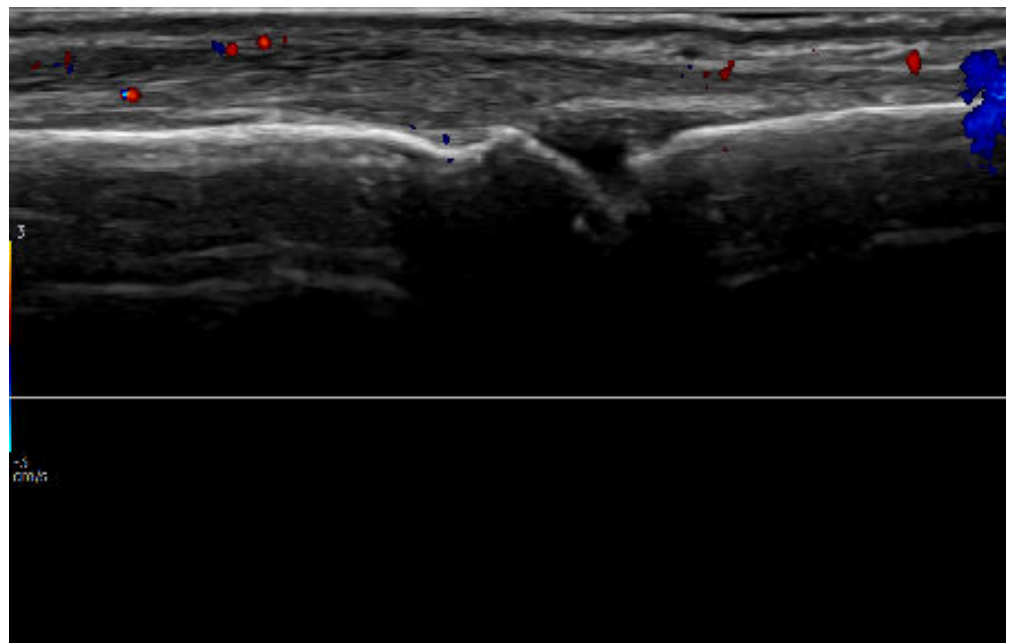



WARNING: This report is only for decision support. It cannot be used on its own to diagnose the patient.

Left MCP-4

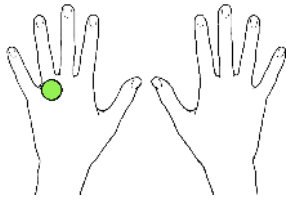

Synovial Hypertrophy score: 1

Synovial hypertrophy under the joint line (marginally above the joint line judged insignificant to the overall assessment)

Doppler score: 0

No Doppler activity

Osteophyte score: 0

No osteophytes identified

B-Mode

- Bone
- Osteophyte
- Synovium
- Tendon
- Artifact

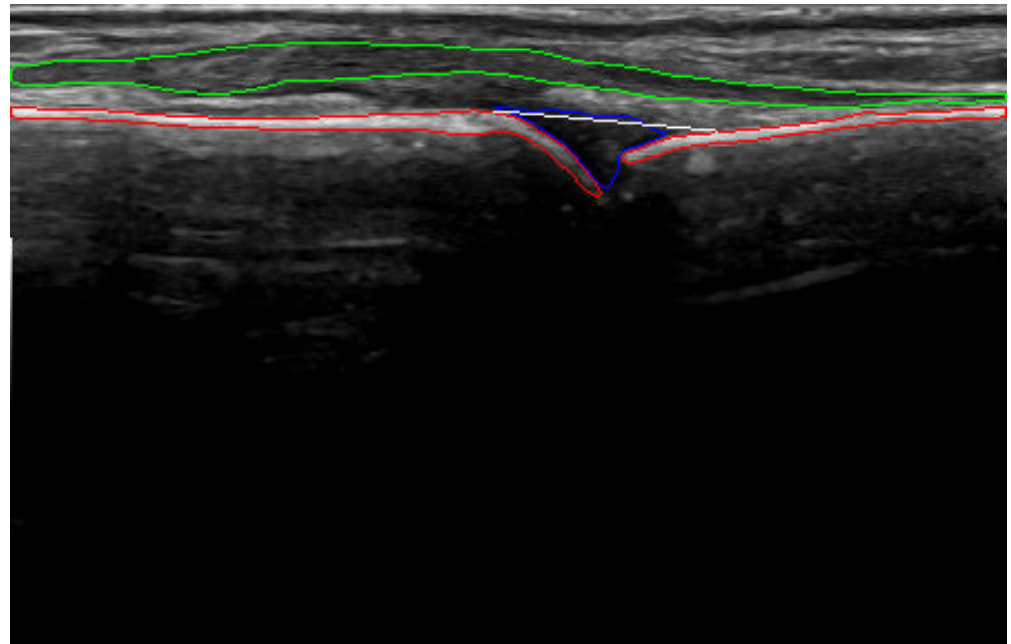

Doppler

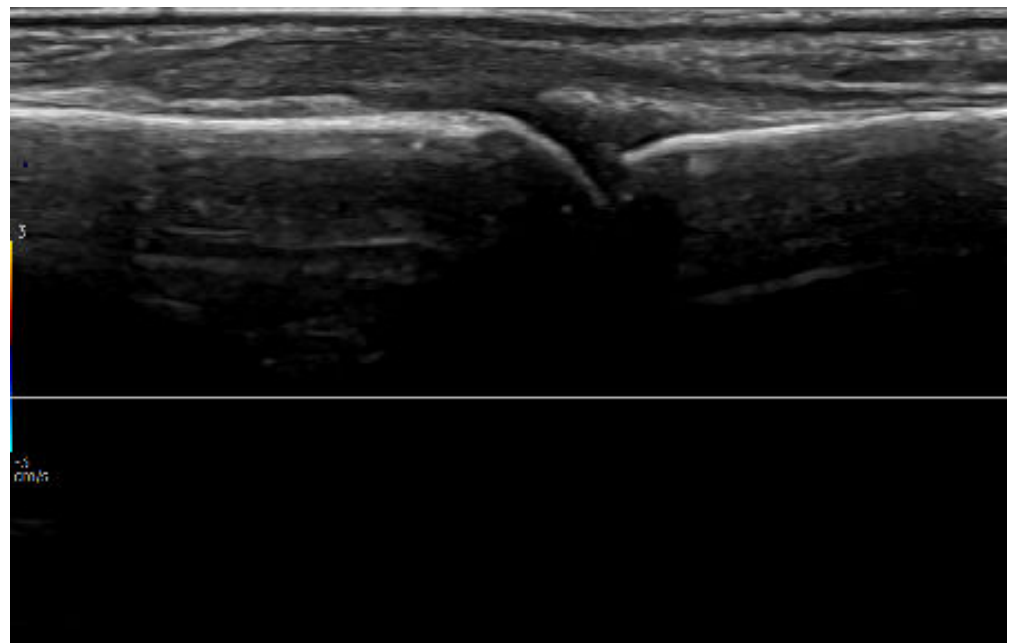



WARNING: This report is only for decision support. It cannot be used on its own to diagnose the patient.

Left MCP-5

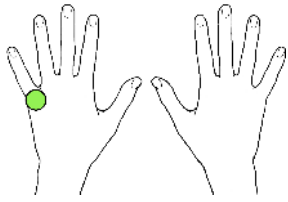

Synovial Hypertrophy score: 1

Synovial hypertrophy under the joint line (marginally above the joint line judged insignificant to the overall assessment)

Doppler score: 0

No Doppler activity (Doppler image contains noise)

Osteophyte score: 0

No osteophytes identified

B-Mode

- Bone
- Osteophyte
- Synovium
- Tendon
- Artifact

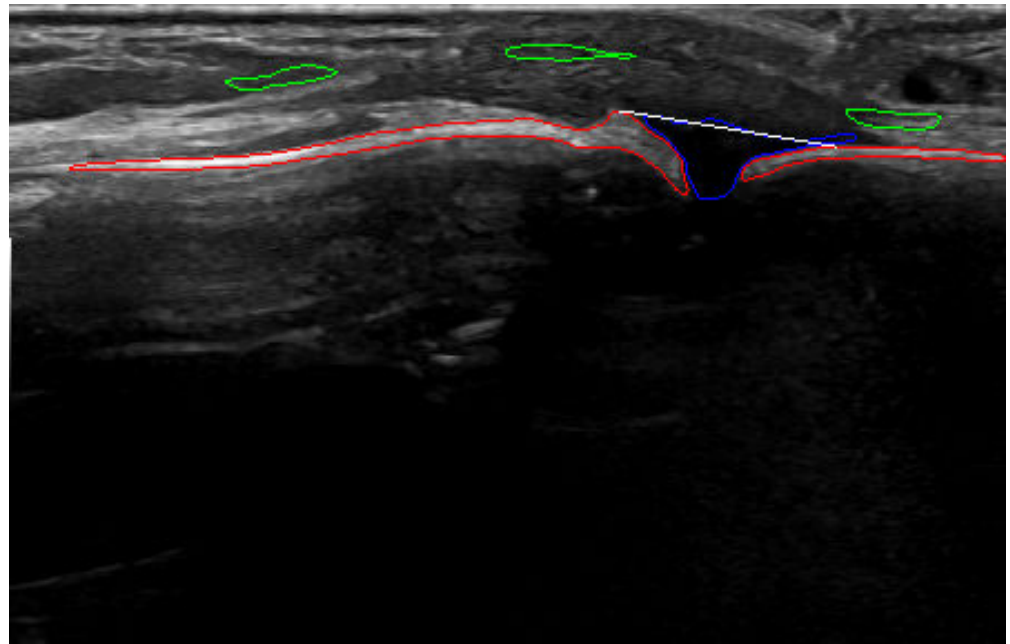

Doppler

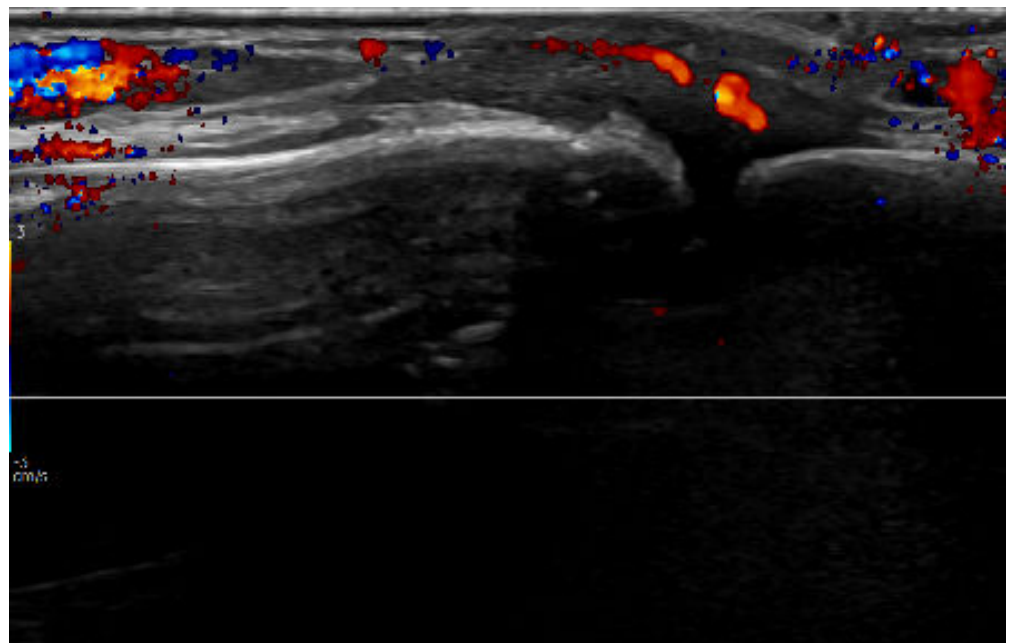



WARNING: This report is only for decision support. It cannot be used on its own to diagnose the patient.

Left PIP-1

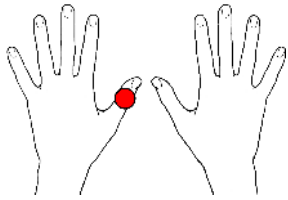

Synovial Hypertrophy score: 0

No signs of synovial hypertrophy

Doppler score: 3

Severe Doppler activity (97% of synovium covered in Doppler activity) (Doppler image contains noise)

Osteophyte score: 0

No osteophytes identified

B-Mode

- Bone
- Osteophyte
- Synovium
- Tendon
- Artifact

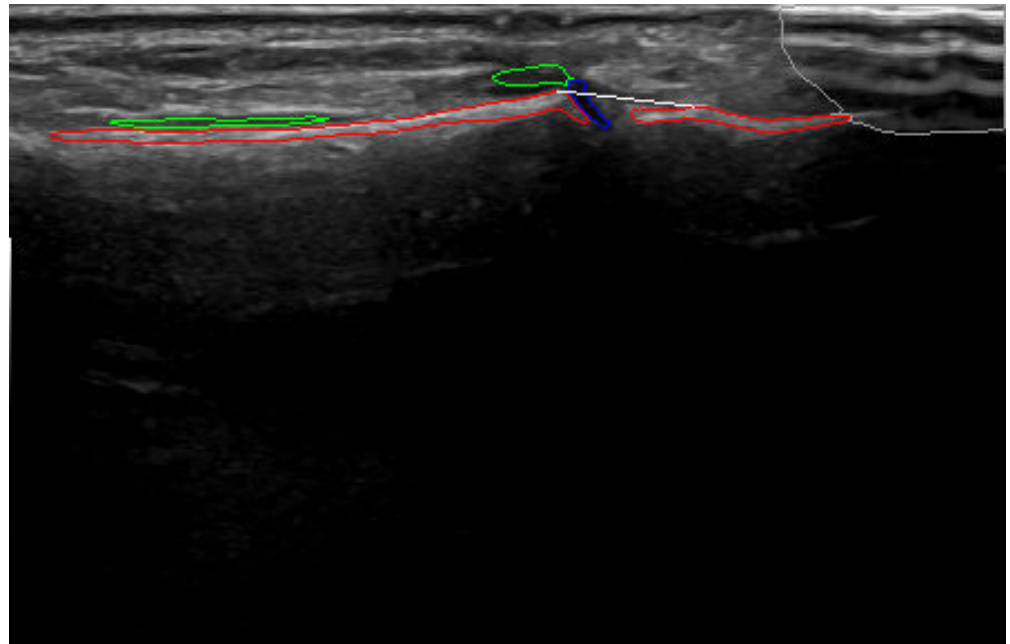

Doppler

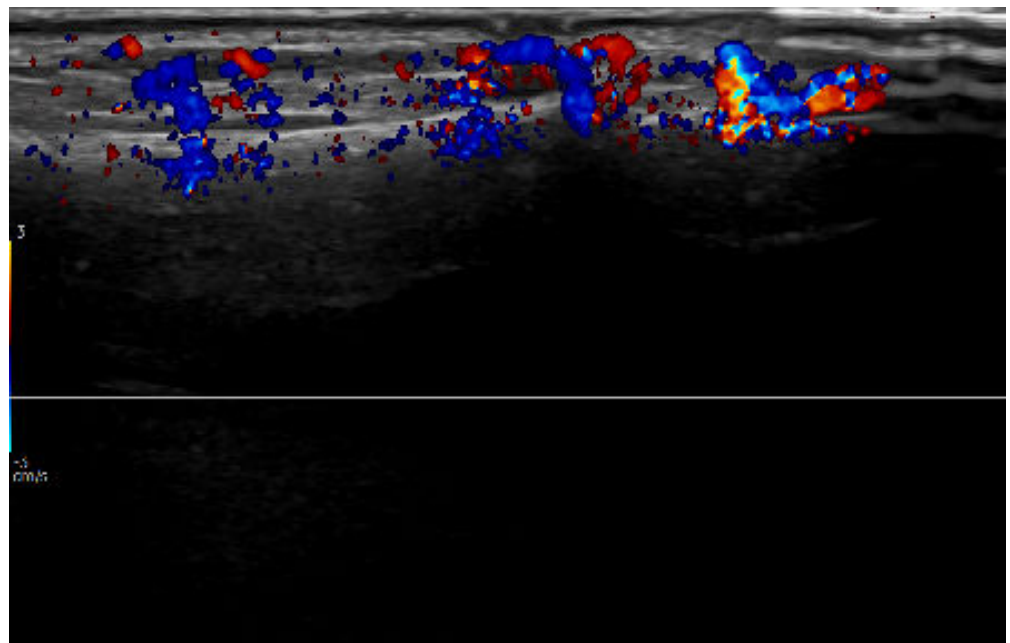



WARNING: This report is only for decision support. It cannot be used on its own to diagnose the patient.

Left PIP-2

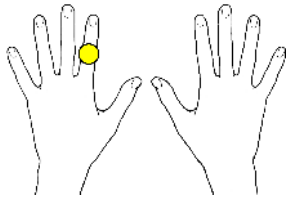

Synovial Hypertrophy score: 0

No signs of synovial hypertrophy

Doppler score: 0

No Doppler activity

Osteophyte score: 2

2 osteophytes with a marginal vertical distance to the bone

B-Mode

- Bone
- Osteophyte
- Synovium
- Tendon
- Artifact

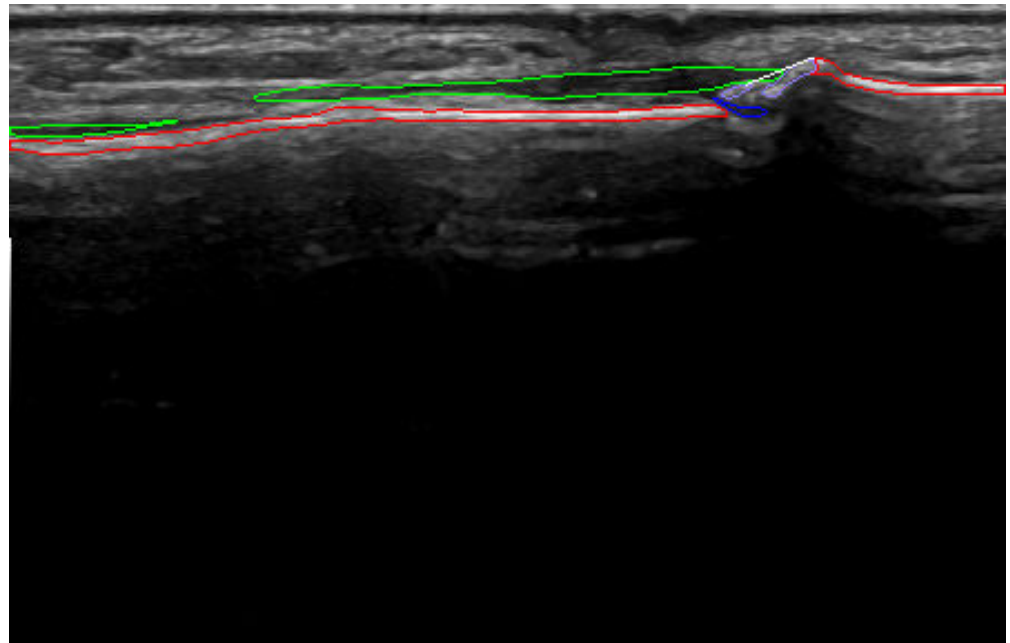

Doppler

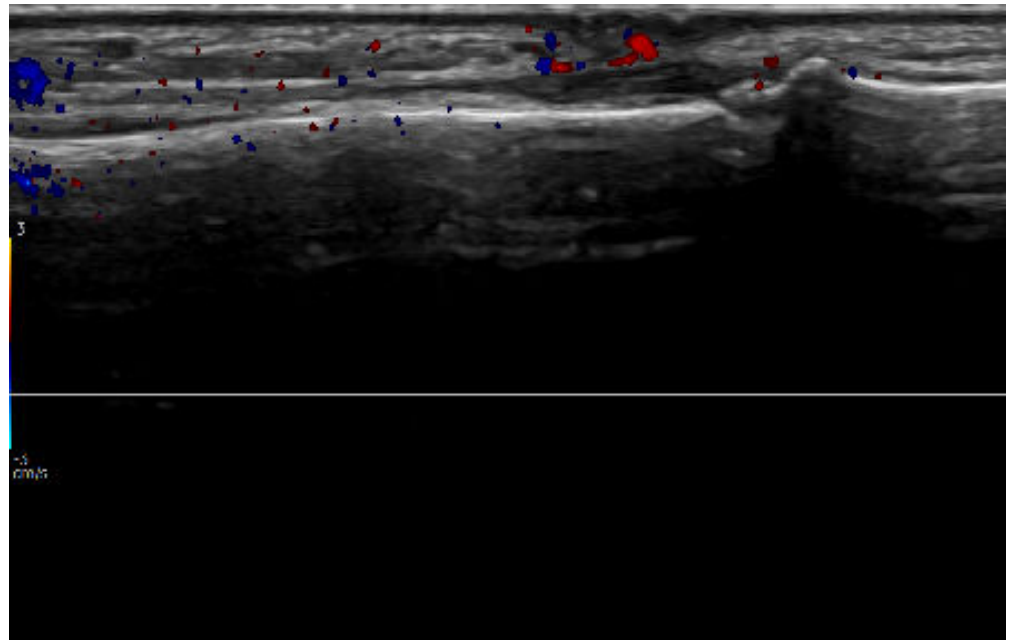



WARNING: This report is only for decision support. It cannot be used on its own to diagnose the patient.

Left PIP-3

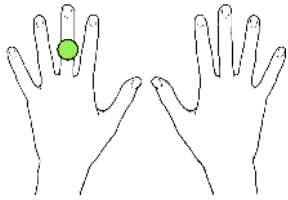

Synovial Hypertrophy score: 0

No signs of synovial hypertrophy

Doppler score: 0

No Doppler activity

Osteophyte score: 1

1 osteophyte with marginal vertical distance to the bone

B-Mode

- Bone
- Osteophyte
- Synovium
- Tendon
- Artifact

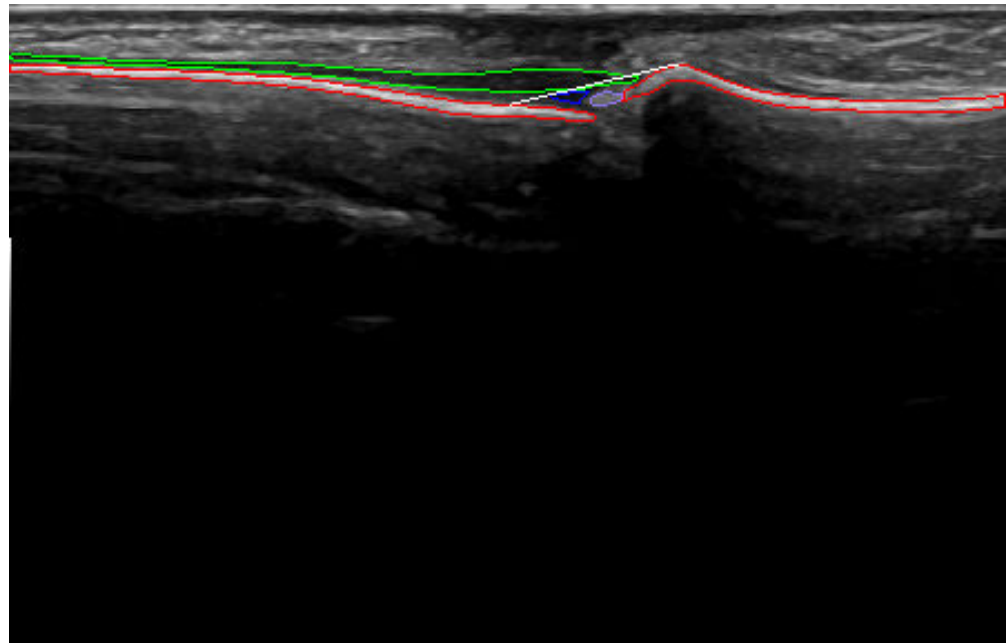

Doppler

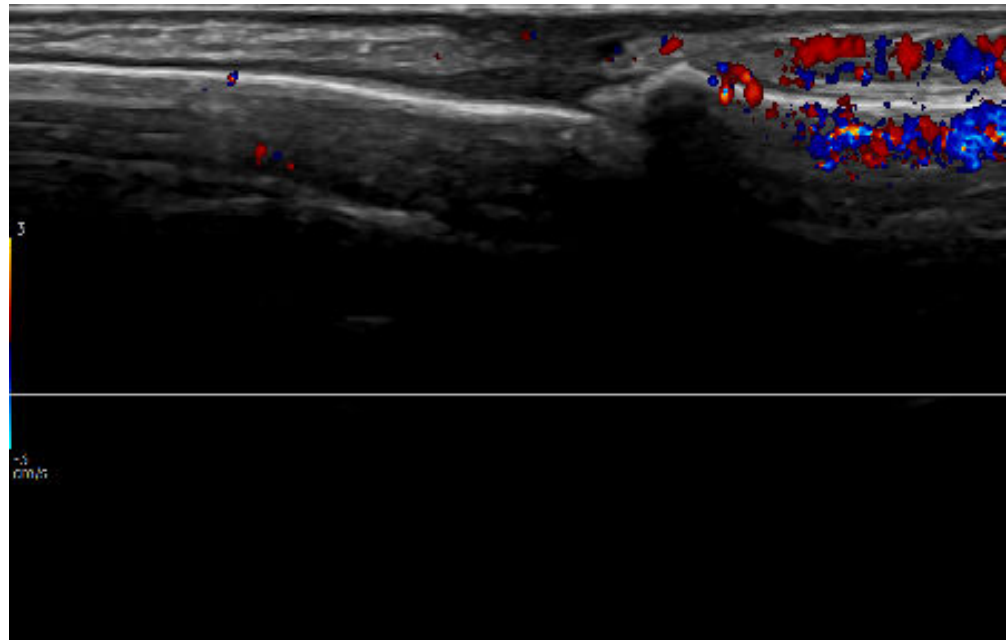



WARNING: This report is only for decision support. It cannot be used on its own to diagnose the patient.

Left PIP-4

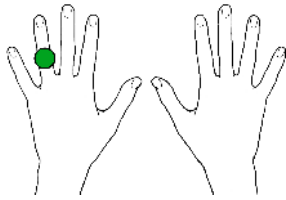

Synovial Hypertrophy score: 0

No signs of synovial hypertrophy

Doppler score: 0

No Doppler activity

Osteophyte score: 0

No osteophytes identified

B-Mode

- Bone
- Osteophyte
- Synovium
- Tendon
- Artifact

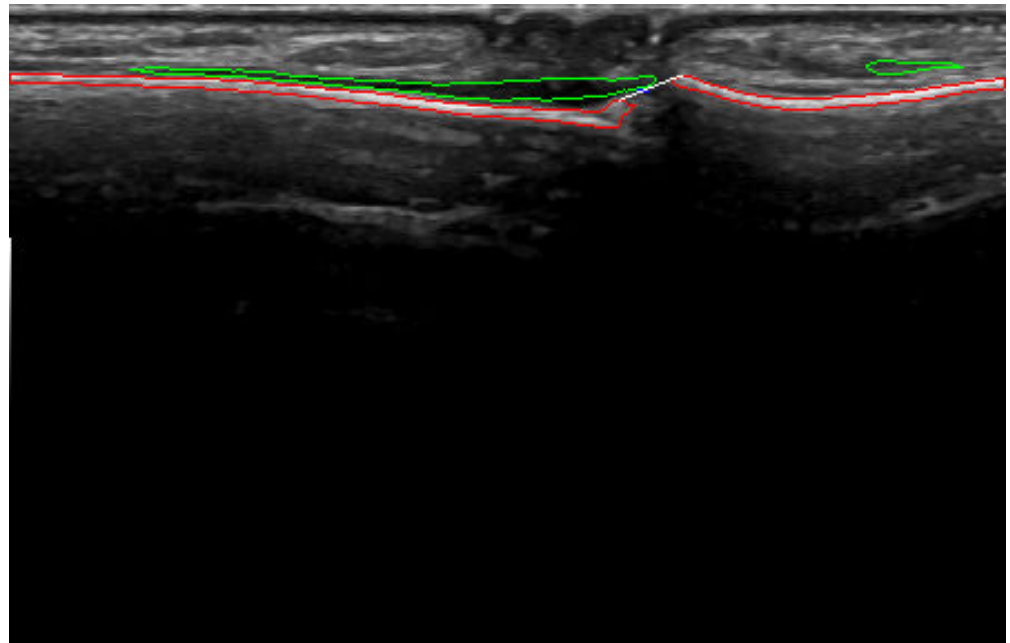

Doppler

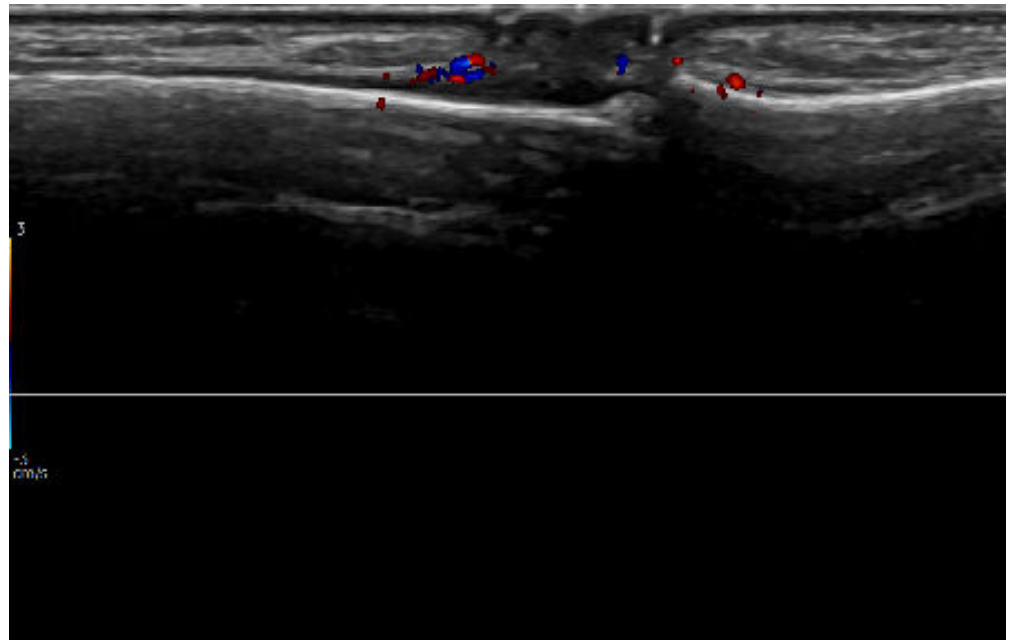

Scan date 2025/05/27

Patient ID HIDDEN



WARNING: This report is only for decision support. It cannot be used on its own to diagnose the patient.

Left PIP-5

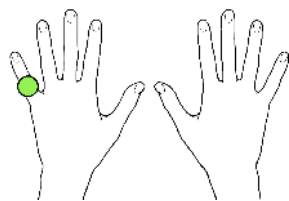

Synovial Hypertrophy score: 1

Minimal synovial hypertrophy (based on its area)

Doppler score: 1

Minimal Doppler activity (1 spots & 0 confluent spots inside synovium) (Doppler image contains noise)

Osteophyte score: 0

No osteophytes identified

B-Mode

- Bone
- Osteophyte
- Synovium
- Tendon
- Artifact

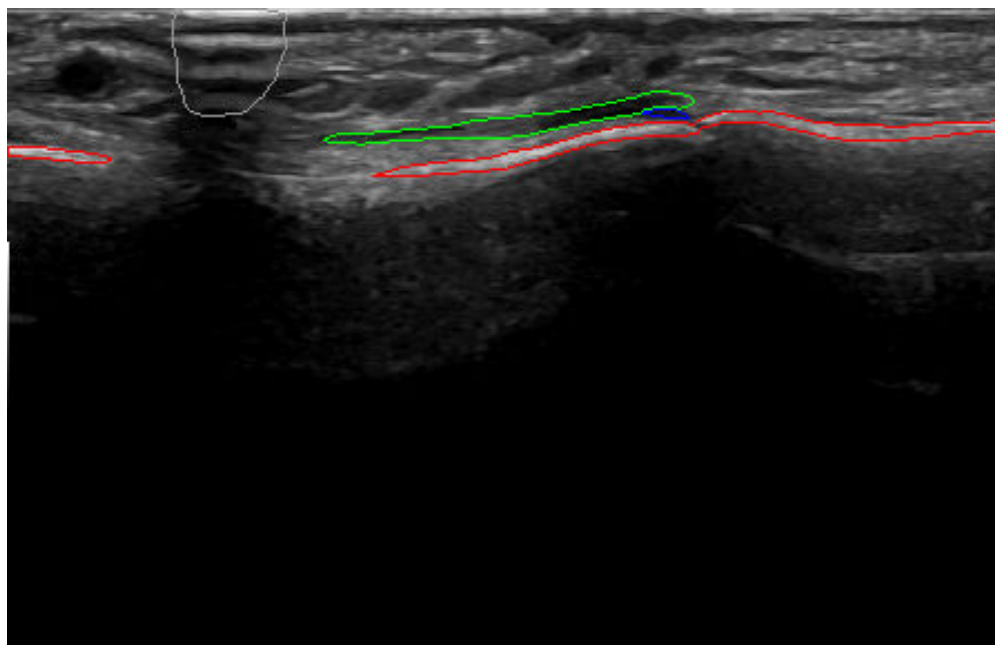

Doppler

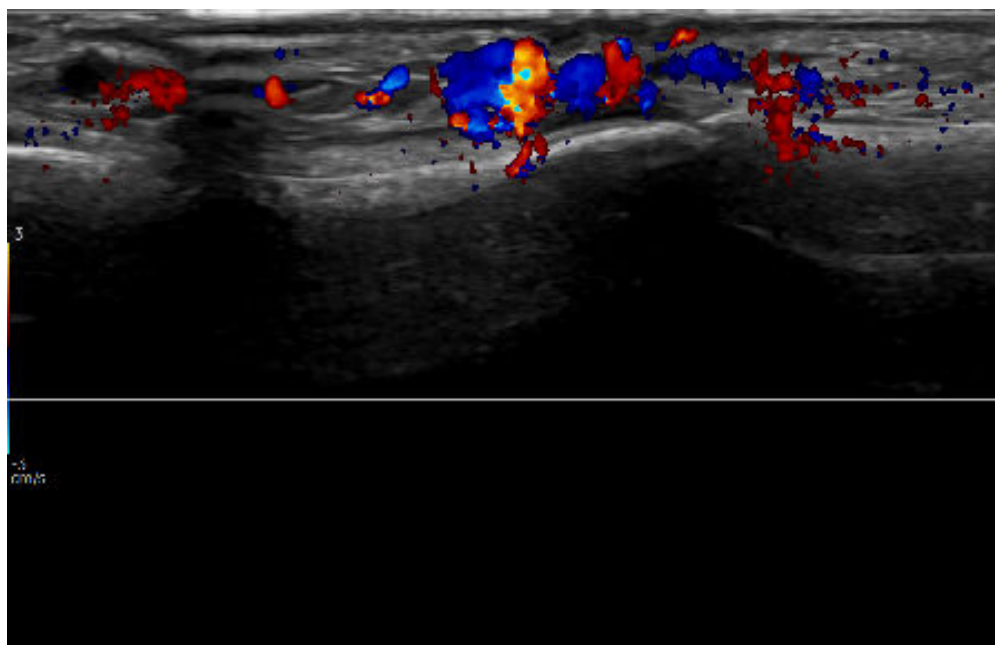



WARNING: This report is only for decision support. It cannot be used on its own to diagnose the patient.

Left DIP-2

Osteophyte score: 0

No osteophytes identified

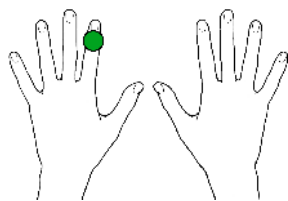

B-Mode

- Bone
- Osteophyte
- Synovium
- Tendon
- Artifact

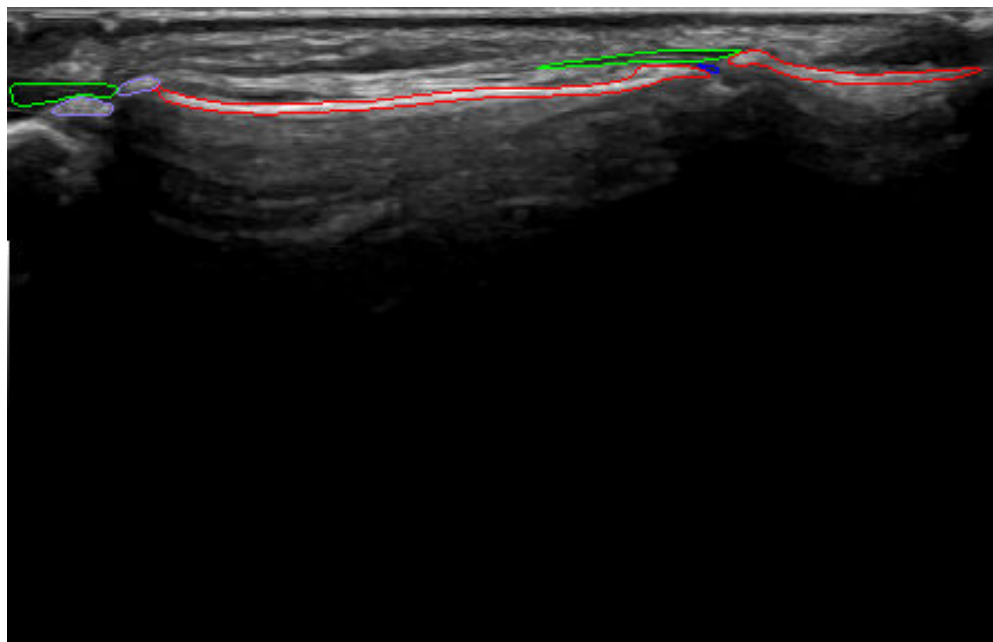

Doppler

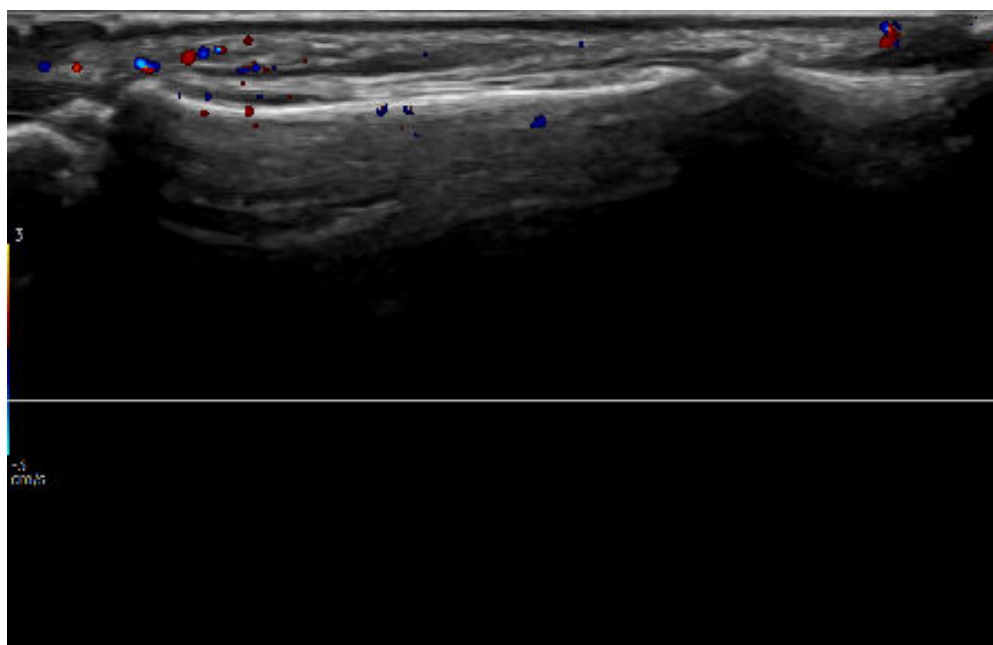



WARNING: This report is only for decision support. It cannot be used on its own to diagnose the patient.

Left DIP-3

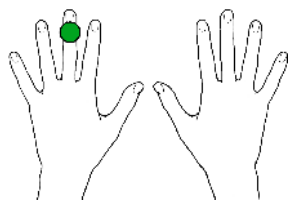

Osteophyte score: 0

No osteophytes identified

B-Mode

- Bone
- Osteophyte
- Synovium
- Tendon
- Artifact

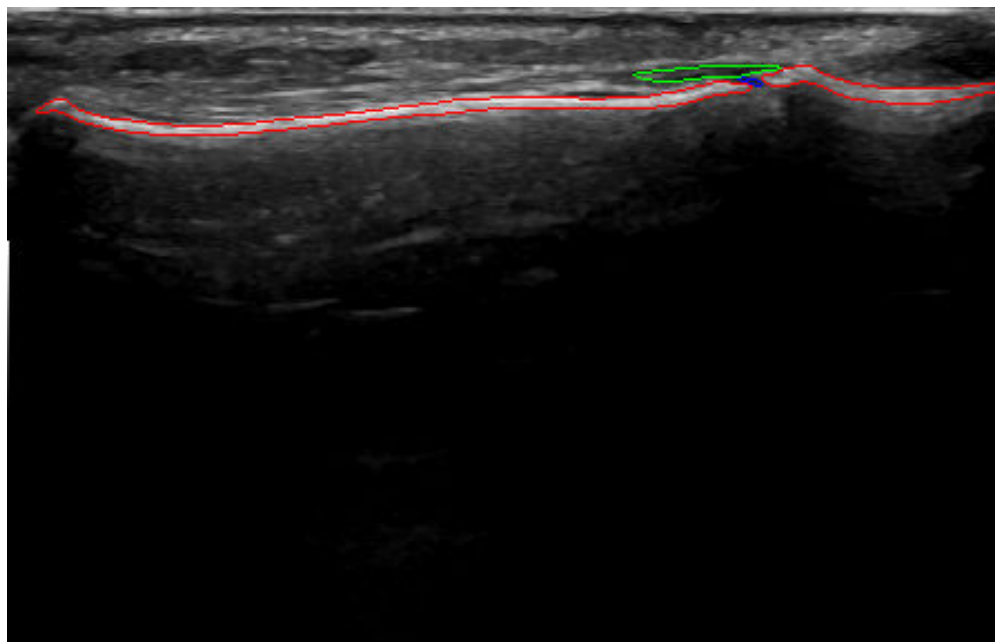

Doppler

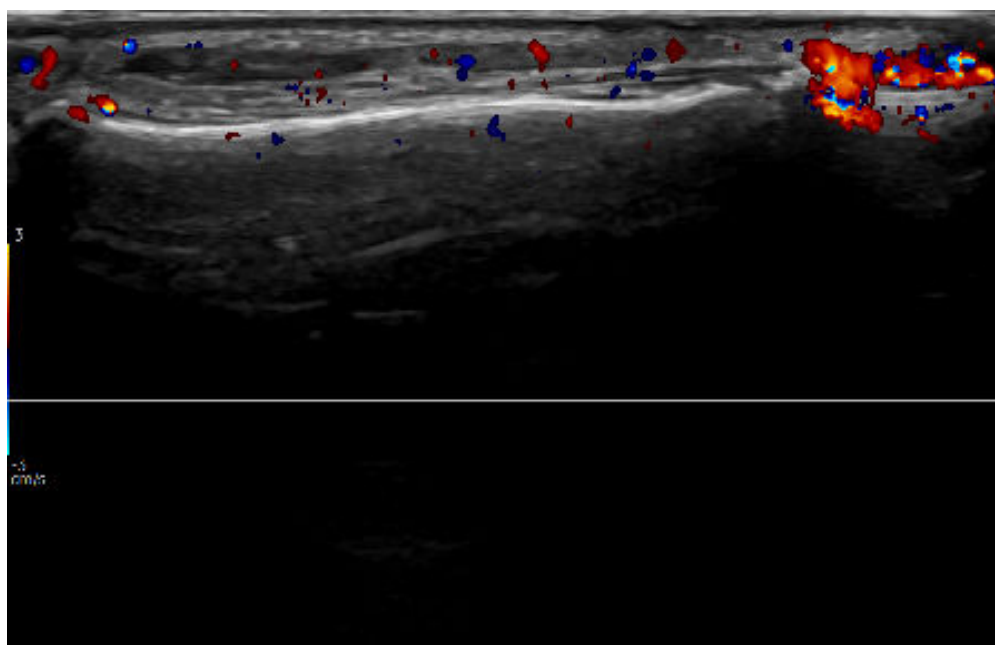

Scan date 2025/05/27

Patient ID HIDDEN



WARNING: This report is only for decision support. It cannot be used on its own to diagnose the patient.

Left DIP-4

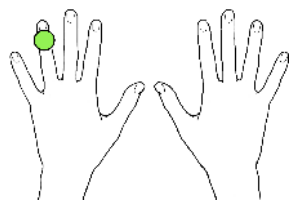

Osteophyte score: 1

1 osteophyte with marginal vertical distance to the bone

B-Mode

- Bone
- Osteophyte
- Synovium
- Tendon
- Artifact

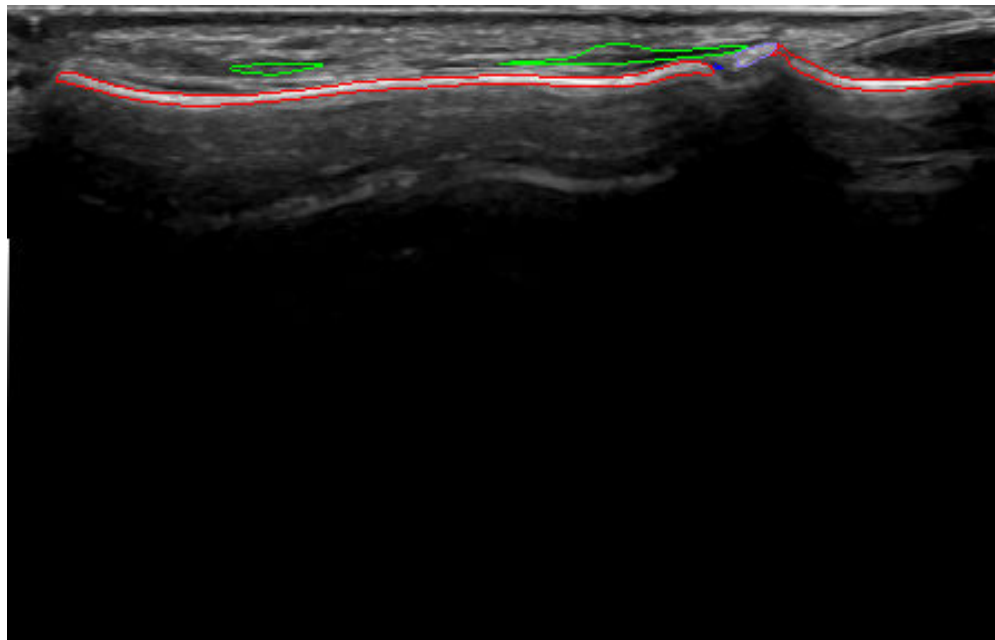

Doppler

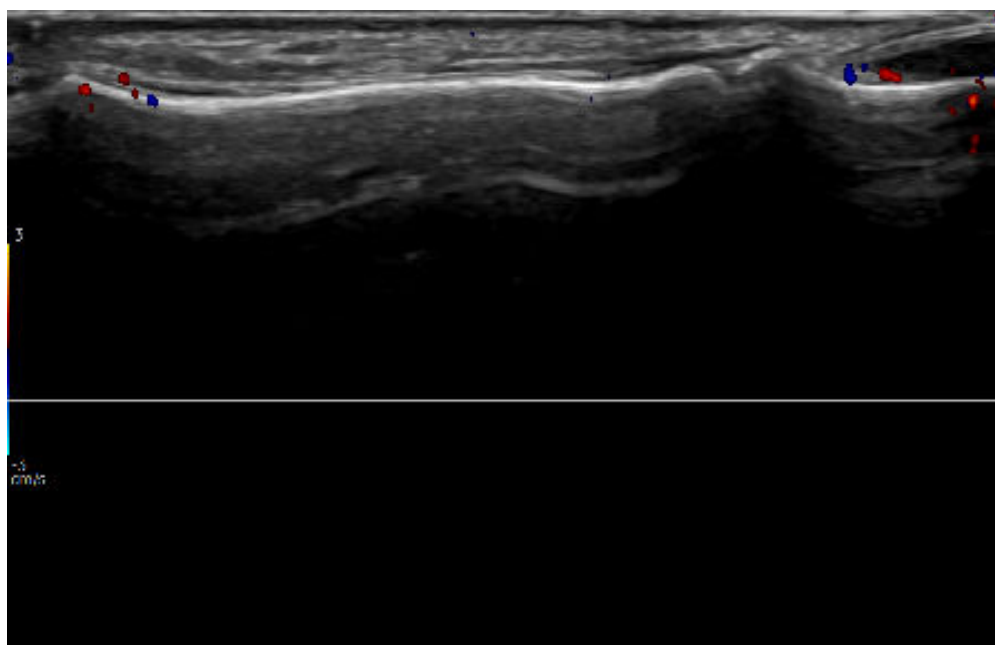



Scan date 2025/05/27
Patient ID HIDDEN

WARNING: This report is only for decision support. It cannot be used on its own to diagnose the patient.

Left DIP-5

Osteophyte score: 0
No osteophytes identified

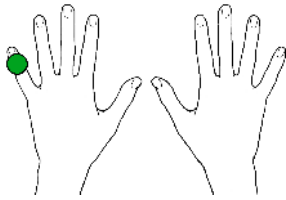

B-Mode

- Bone
- Osteophyte
- Synovium
- Tendon
- Artifact

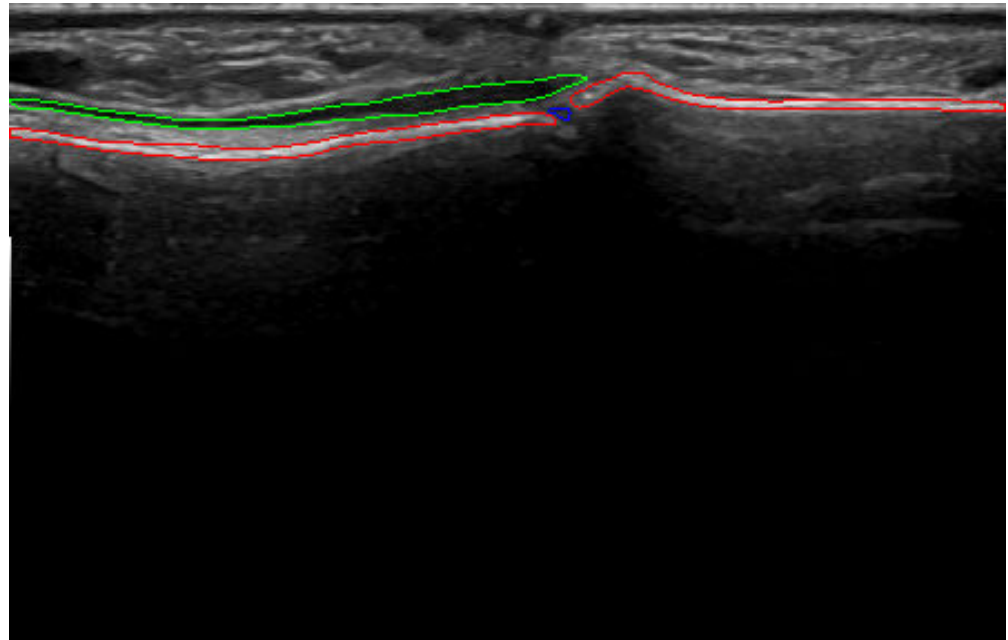

Doppler

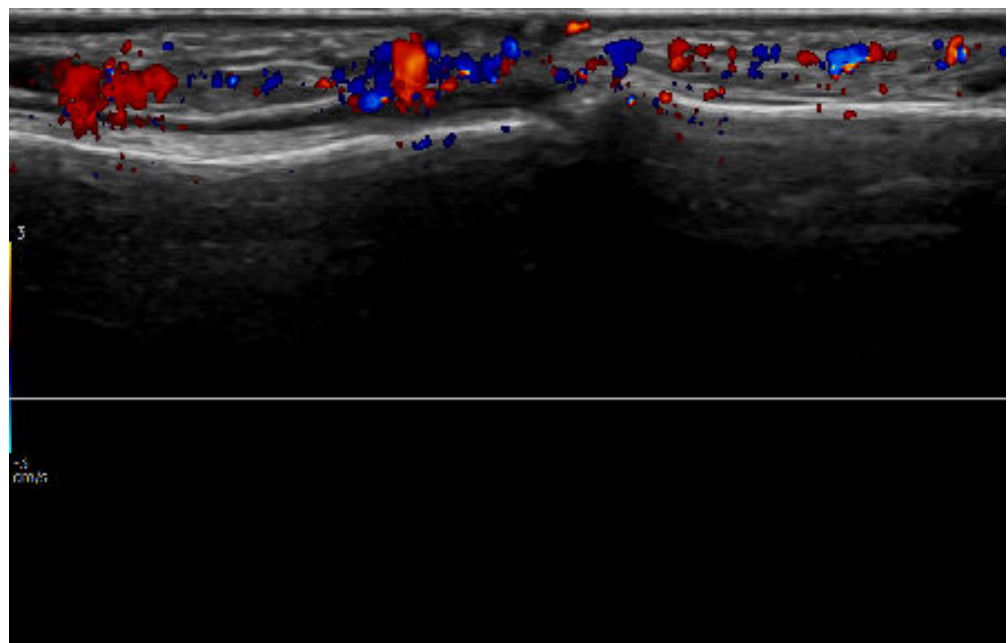



WARNING: This report is only for decision support. It cannot be used on its own to diagnose the patient.

Right RCIC

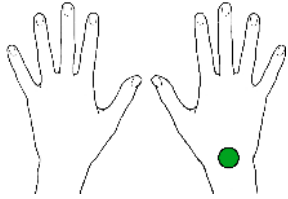

Synovial Hypertrophy score: 0

No signs of synovial hypertrophy

Doppler score: 0

No Doppler activity

B-Mode

- Bone
- Osteophyte
- Synovium
- Tendon
- Artifact

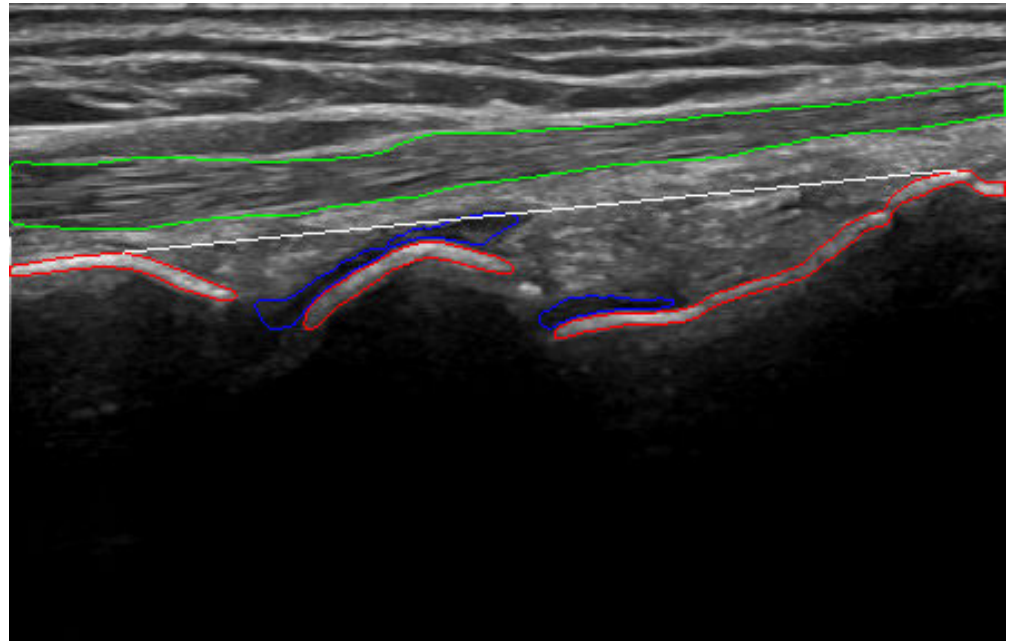

Doppler

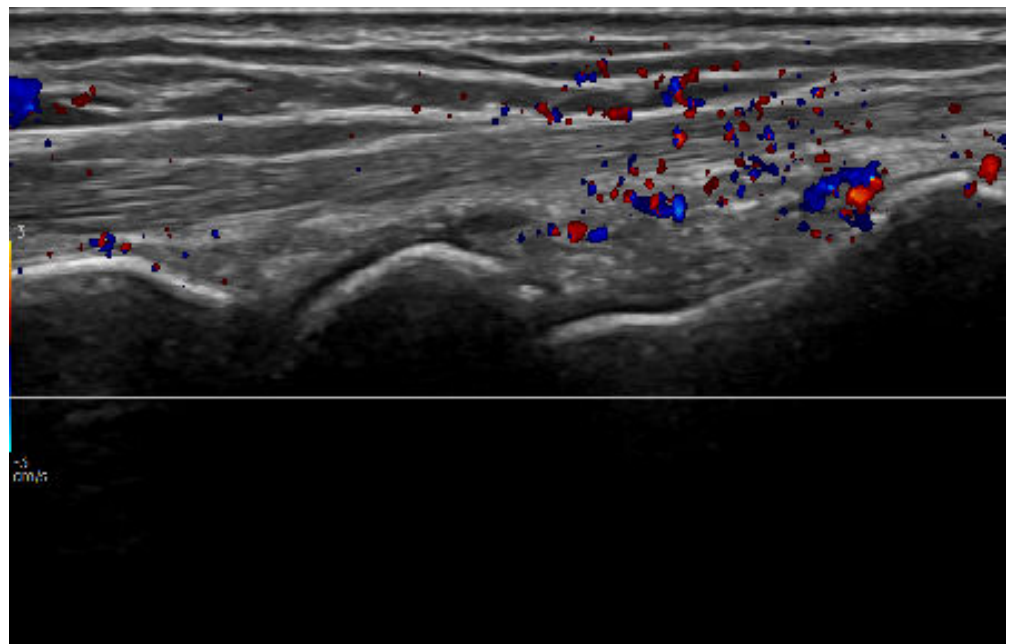



WARNING: This report is only for decision support. It cannot be used on its own to diagnose the patient.

Right MCP-1

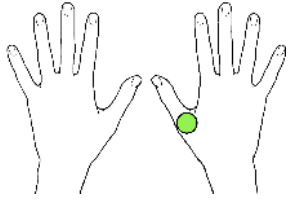

Synovial Hypertrophy score: 1

Synovial hypertrophy under the joint line (marginally above the joint line judged insignificant to the overall assessment)

Doppler score: 0

No Doppler activity

Osteophyte score: 0

No osteophytes identified

B-Mode

- Bone
- Osteophyte
- Synovium
- Tendon
- Artifact

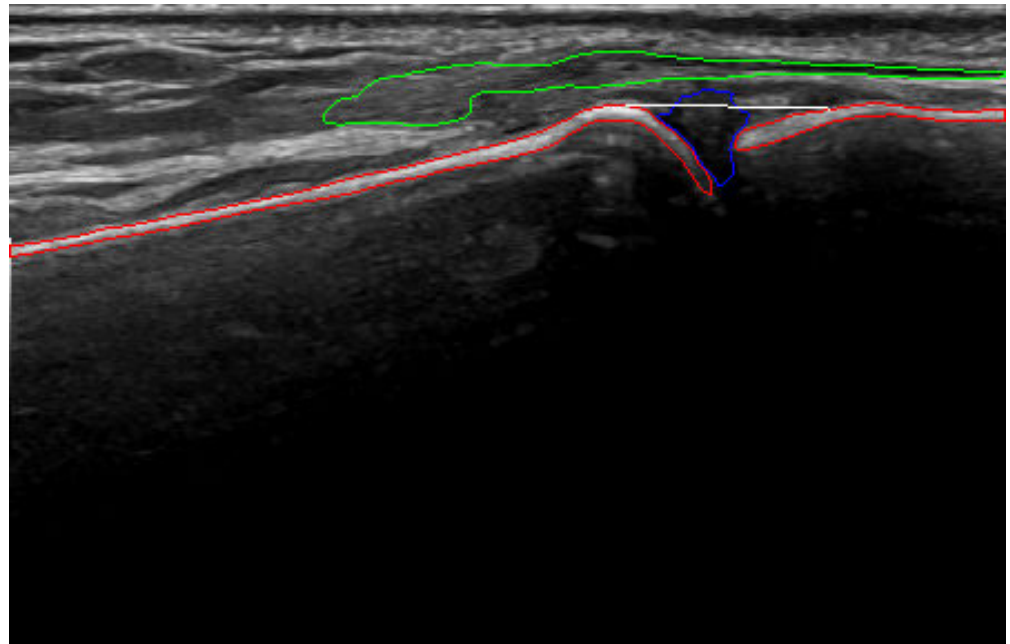

Doppler

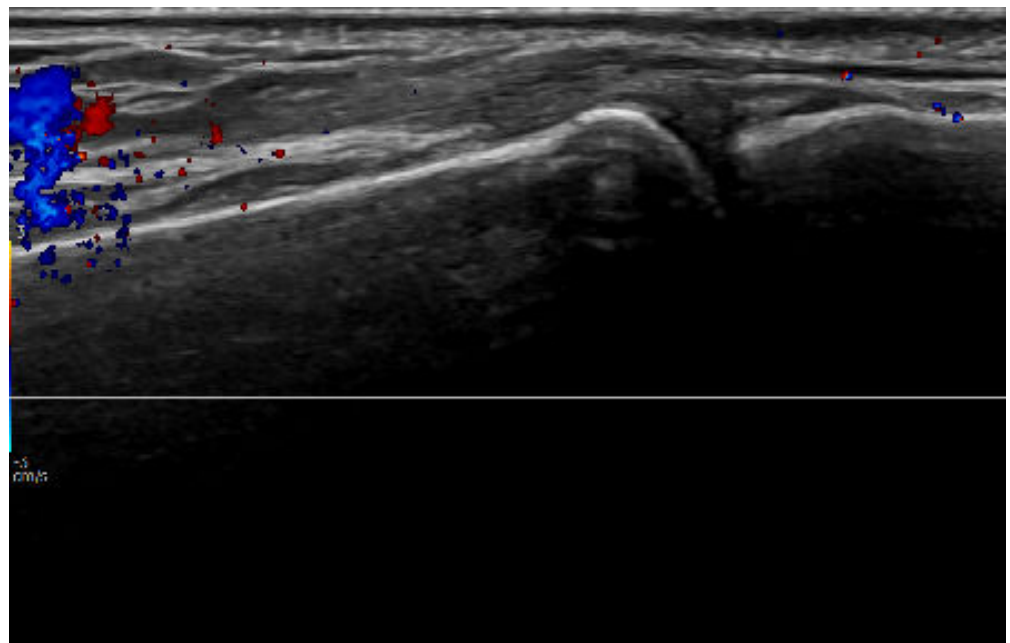



WARNING: This report is only for decision support. It cannot be used on its own to diagnose the patient.

Right MCP-2

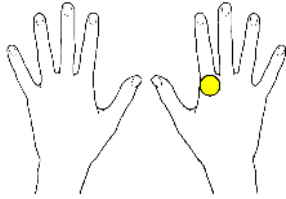

Synovial Hypertrophy score: 1

Synovial hypertrophy under the joint line (marginally above the joint line judged insignificant to the overall assessment)

Doppler score: 2

Moderate Doppler activity (5 spots & 1 confluent spots inside synovium) (Doppler image contains noise)

Osteophyte score: 0

No osteophytes identified

B-Mode

- Bone
- Osteophyte
- Synovium
- Tendon
- Artifact

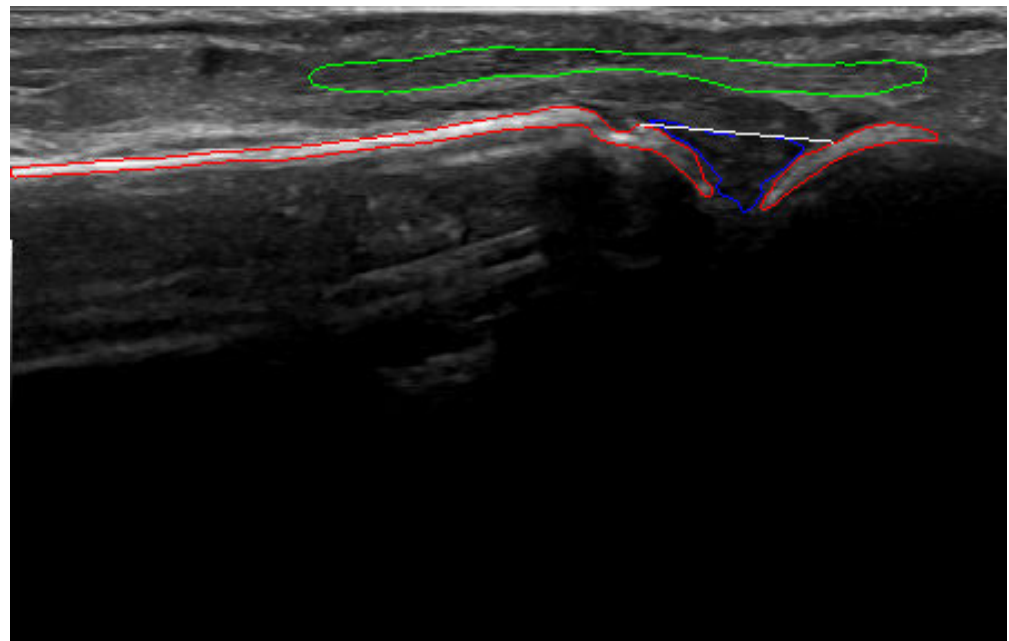

Doppler

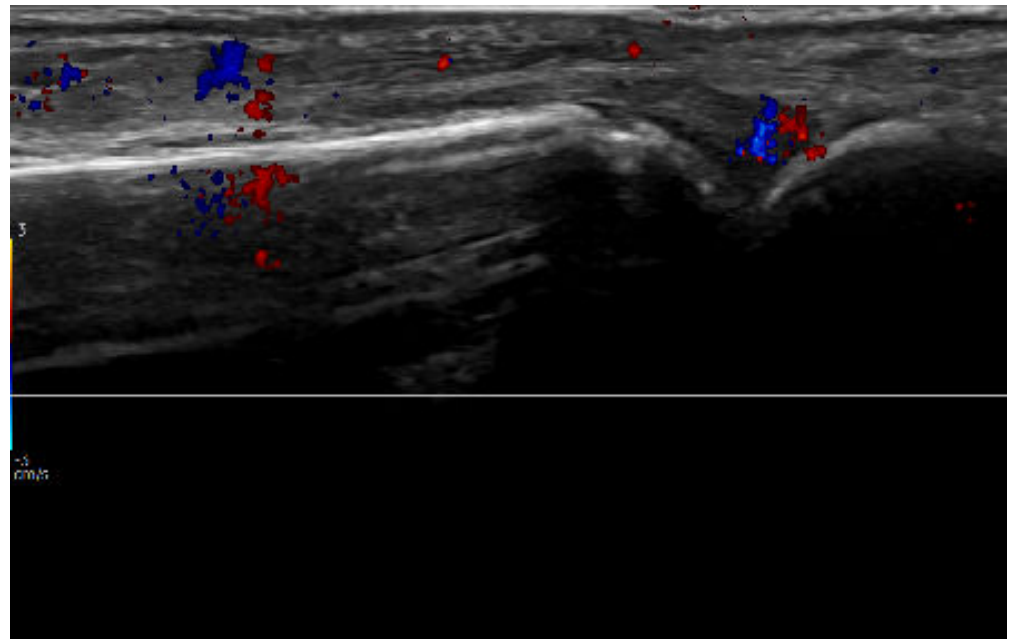



WARNING: This report is only for decision support. It cannot be used on its own to diagnose the patient.

Right MCP-3

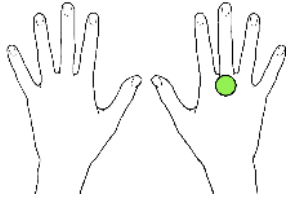

Synovial Hypertrophy score: 1

Synovial hypertrophy under the joint line (marginally above the joint line judged insignificant to the overall assessment)

Doppler score: 0

No Doppler activity

Osteophyte score: 0

No osteophytes identified

B-Mode

- Bone
- Osteophyte
- Synovium
- Tendon
- Artifact

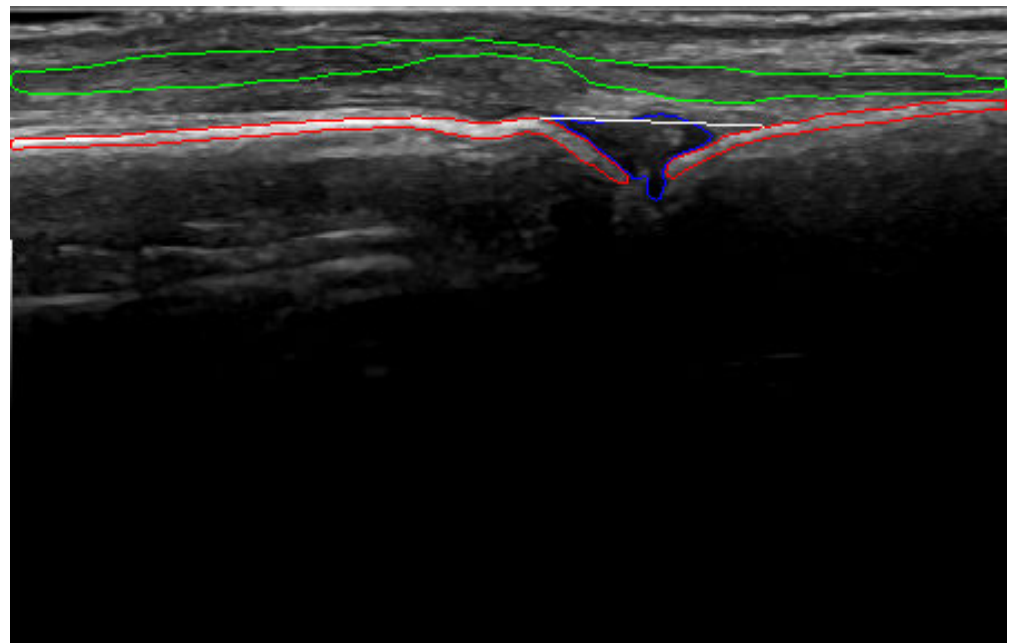

Doppler

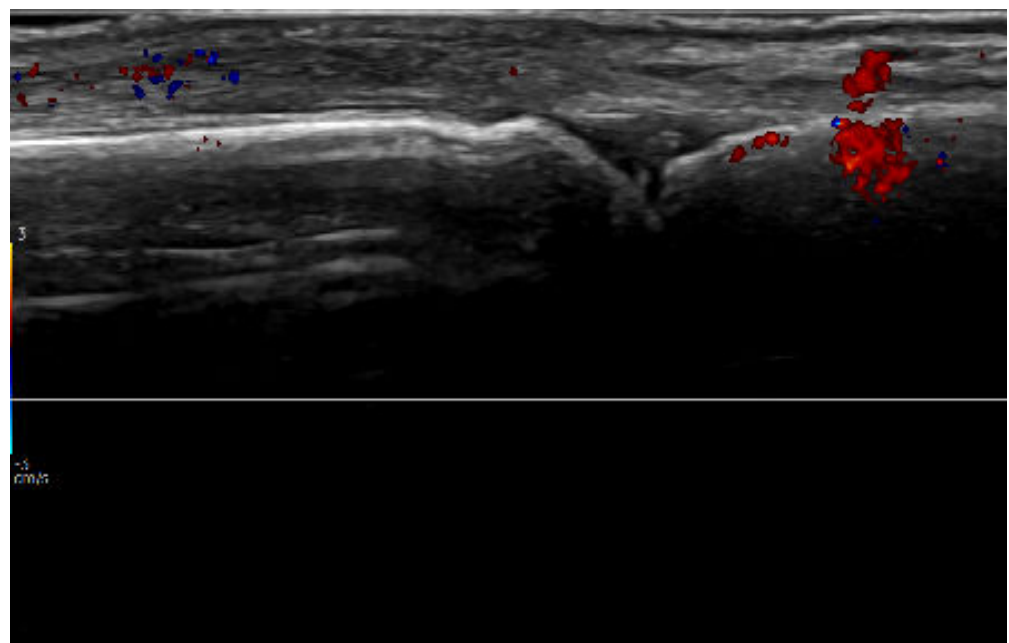



WARNING: This report is only for decision support. It cannot be used on its own to diagnose the patient.

Right MCP-4

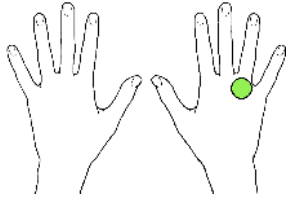

Synovial Hypertrophy score: 1

Synovial hypertrophy under the joint line (marginally above the joint line judged insignificant to the overall assessment)

Doppler score: 0

No Doppler activity

Osteophyte score: 0

No osteophytes identified

B-Mode

- Bone
- Osteophyte
- Synovium
- Tendon
- Artifact

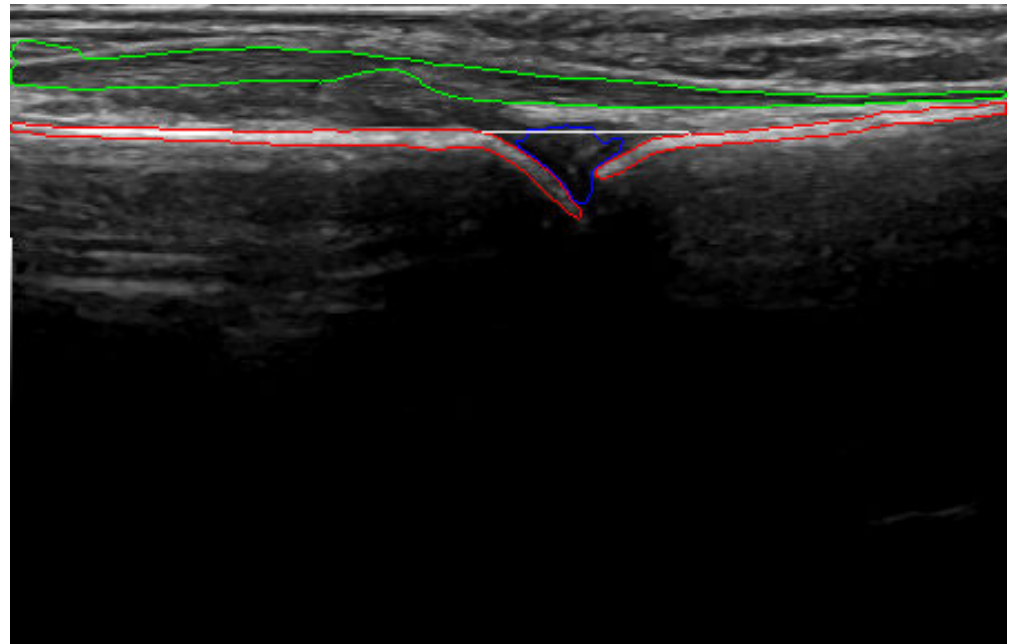

Doppler

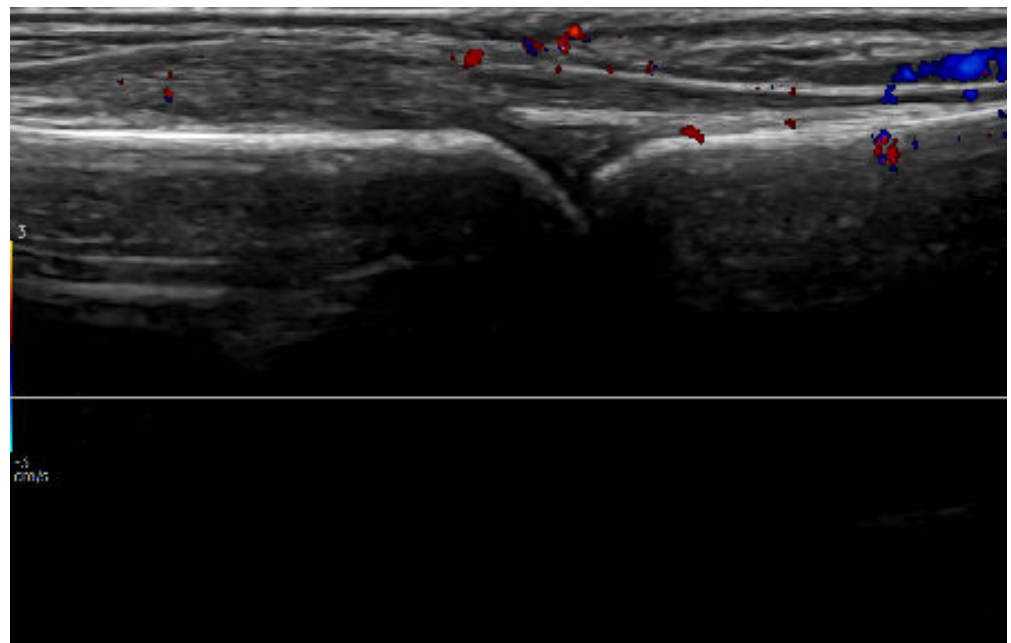



WARNING: This report is only for decision support. It cannot be used on its own to diagnose the patient.

Right MCP-5

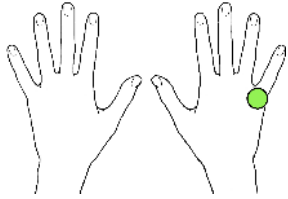

Synovial Hypertrophy score: 1

Synovial hypertrophy under the joint line (marginally above the joint line judged insignificant to the overall assessment)

Doppler score: 0

No Doppler activity

Osteophyte score: 0

No osteophytes identified

B-Mode

- Bone
- Osteophyte
- Synovium
- Tendon
- Artifact

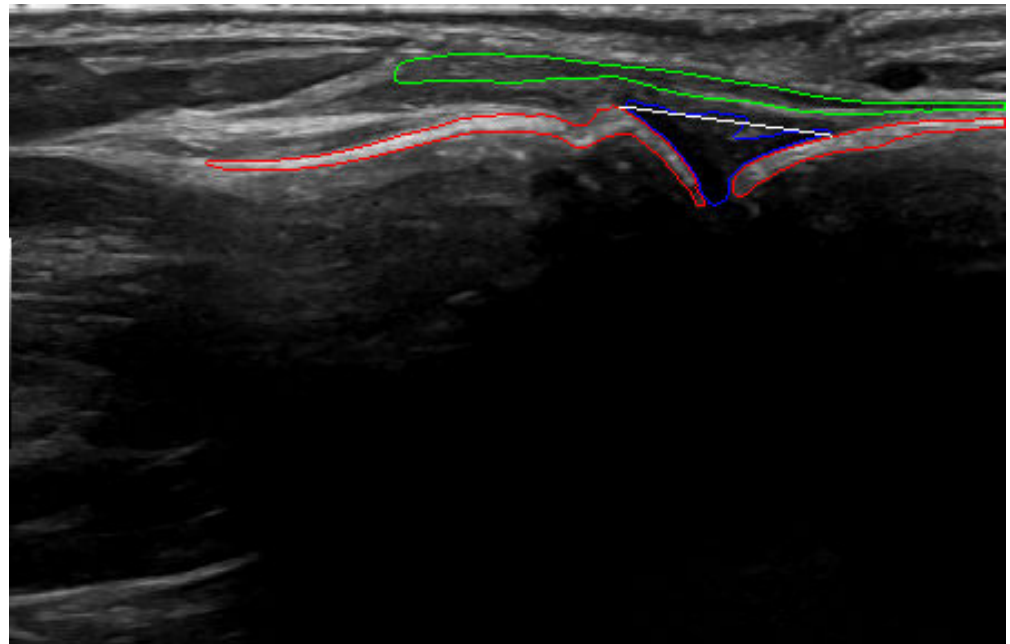

Doppler

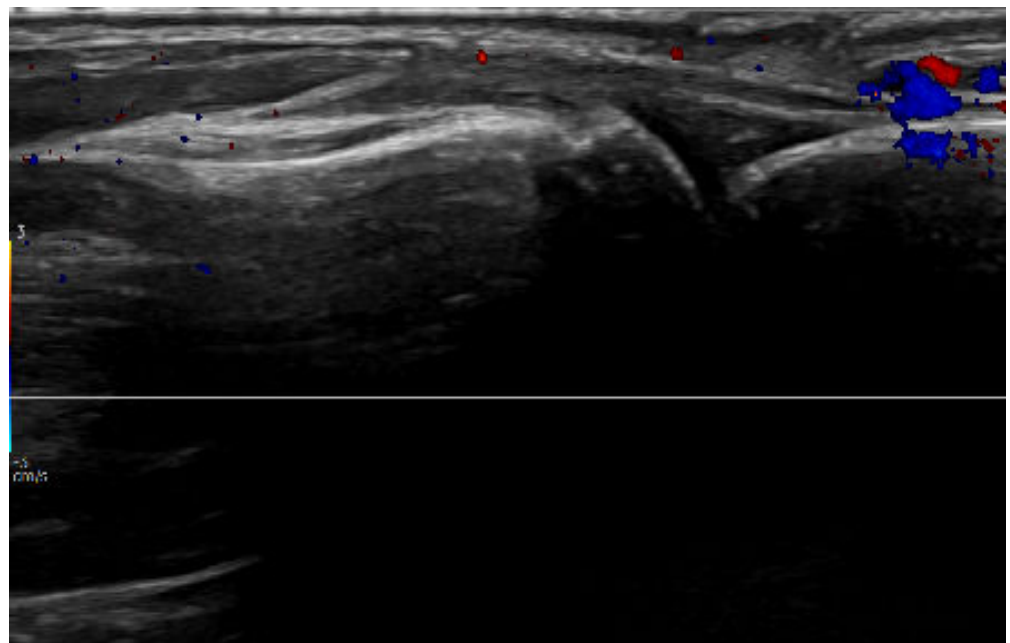



WARNING: This report is only for decision support. It cannot be used on its own to diagnose the patient.

Right PIP-1

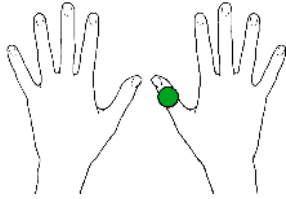

Synovial Hypertrophy score: 0

No signs of synovial hypertrophy

Doppler score: 0

No Doppler activity (Doppler image contains noise)

Osteophyte score: 0

No osteophytes identified

B-Mode

- Bone
- Osteophyte
- Synovium
- Tendon
- Artifact

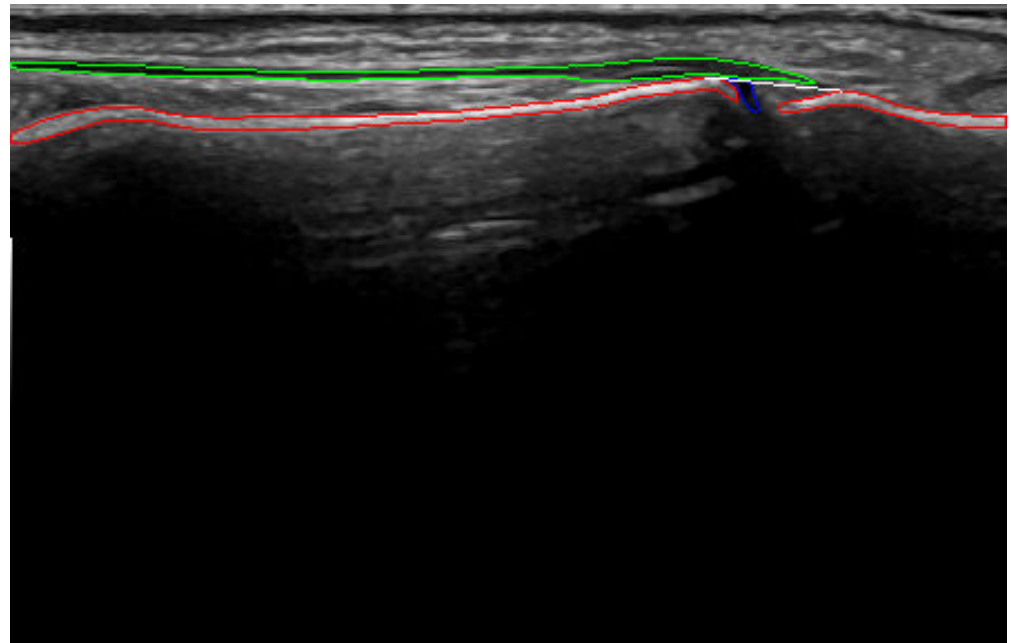

Doppler

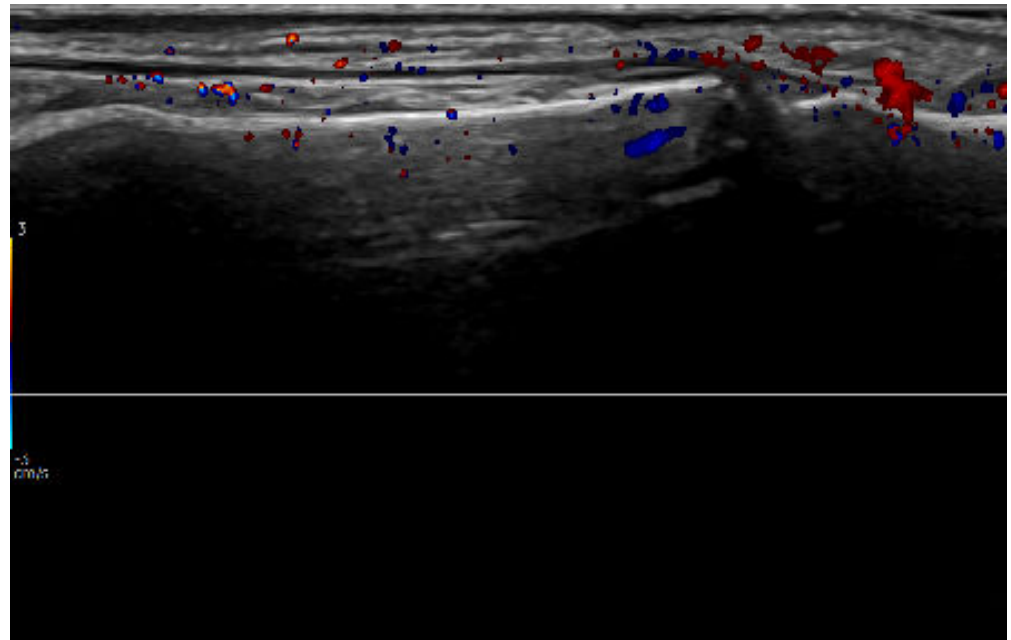



WARNING: This report is only for decision support. It cannot be used on its own to diagnose the patient.

Right PIP-2

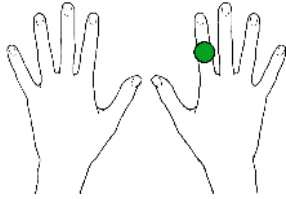

Synovial Hypertrophy score: 0

No signs of synovial hypertrophy

Doppler score: 0

No Doppler activity (Doppler image contains noise)

Osteophyte score: 0

No osteophytes identified

B-Mode

- Bone
- Osteophyte
- Synovium
- Tendon
- Artifact

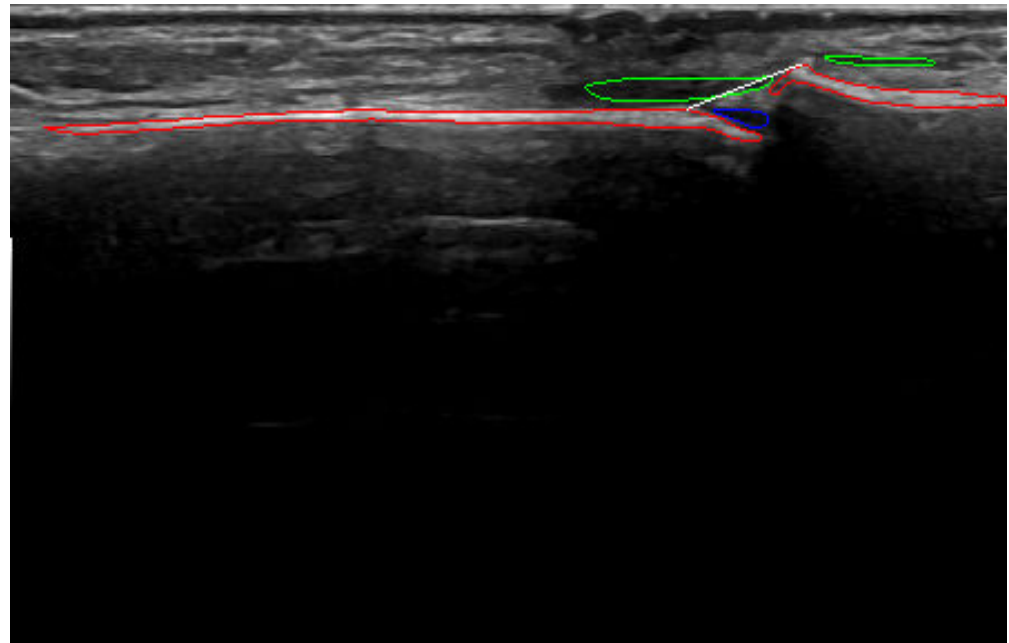

Doppler

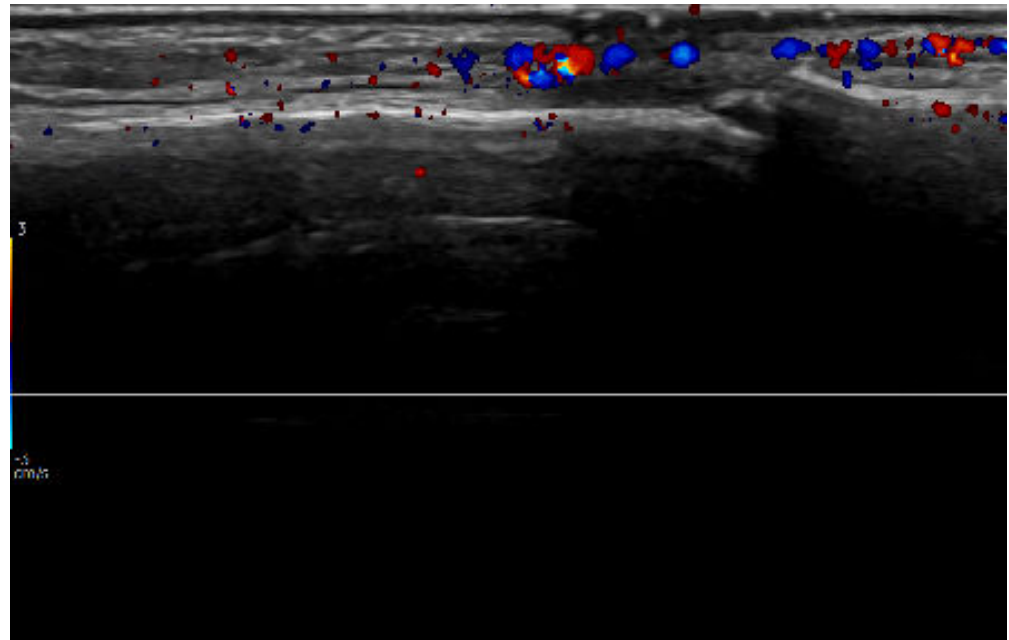



WARNING: This report is only for decision support. It cannot be used on its own to diagnose the patient.

Right PIP-3

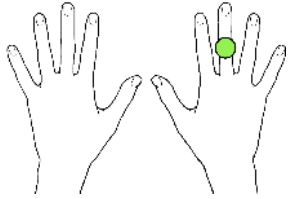

Synovial Hypertrophy score: 1

Minimal synovial hypertrophy (based on its area)

Doppler score: 0

No Doppler activity

Osteophyte score: 0

No osteophytes identified

B-Mode

- Bone
- Osteophyte
- Synovium
- Tendon
- Artifact

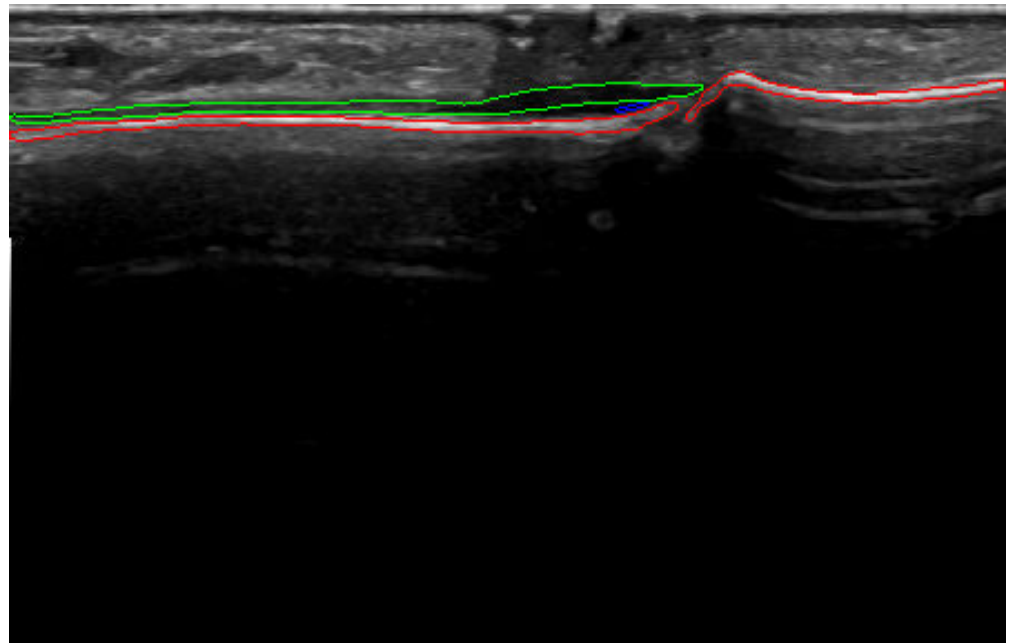

Doppler

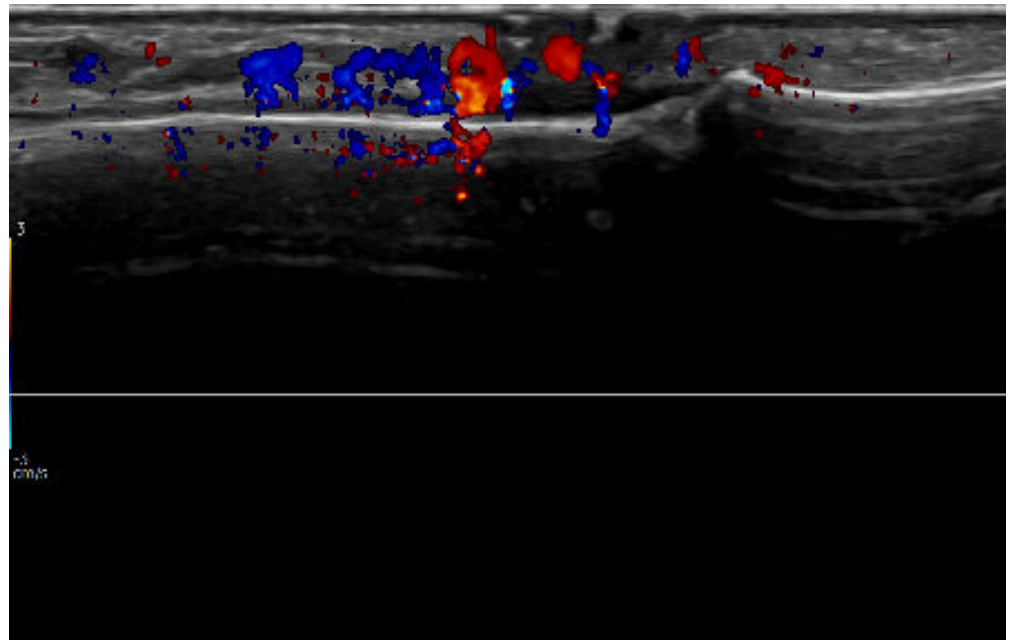



WARNING: This report is only for decision support. It cannot be used on its own to diagnose the patient.

Right PIP-4

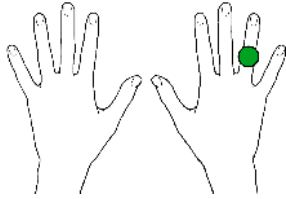

Synovial Hypertrophy score: 0

No signs of synovial hypertrophy

Doppler score: 0

No Doppler activity

Osteophyte score: 0

No osteophytes identified

B-Mode

- Bone
- Osteophyte
- Synovium
- Tendon
- Artifact

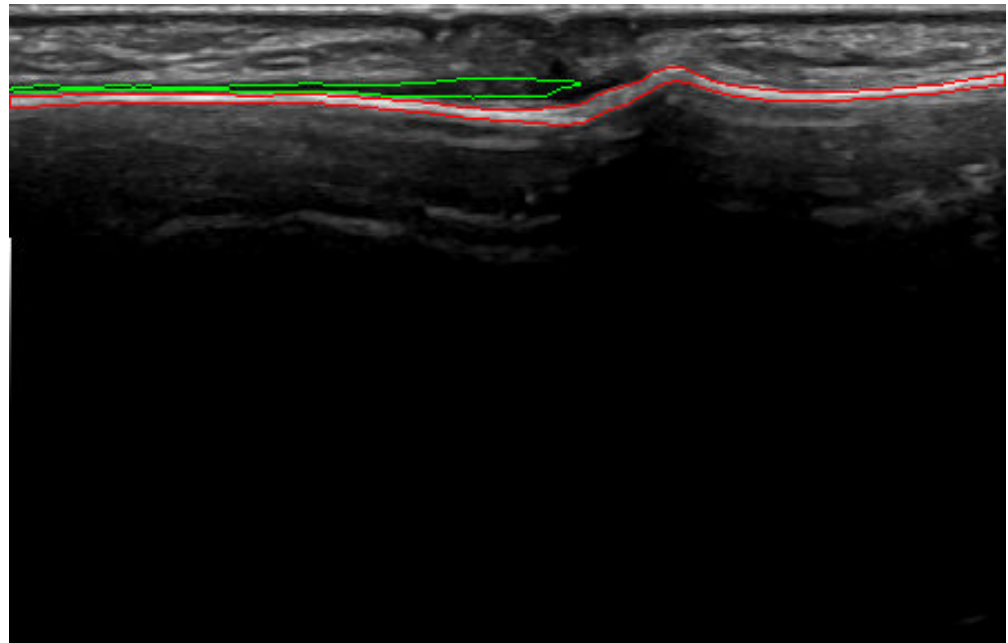

Doppler

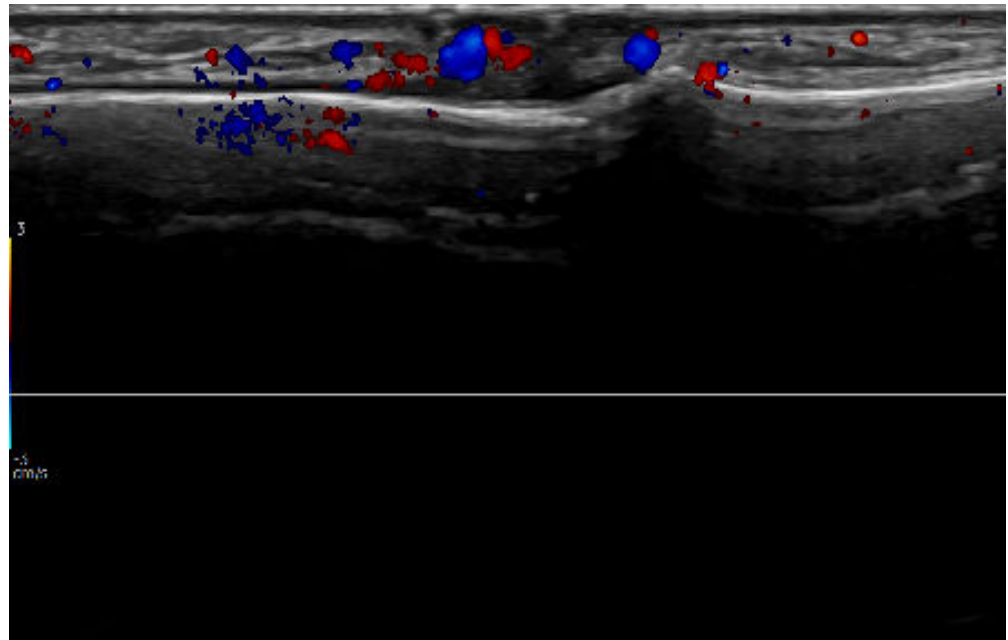



WARNING: This report is only for decision support. It cannot be used on its own to diagnose the patient.

Right PIP-5

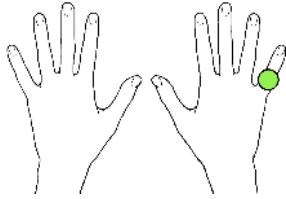

Synovial Hypertrophy score: 1

Synovial hypertrophy under the joint line

Doppler score: 0

No Doppler activity

Osteophyte score: 0

No osteophytes identified

B-Mode

- Bone
- Osteophyte
- Synovium
- Tendon
- Artifact

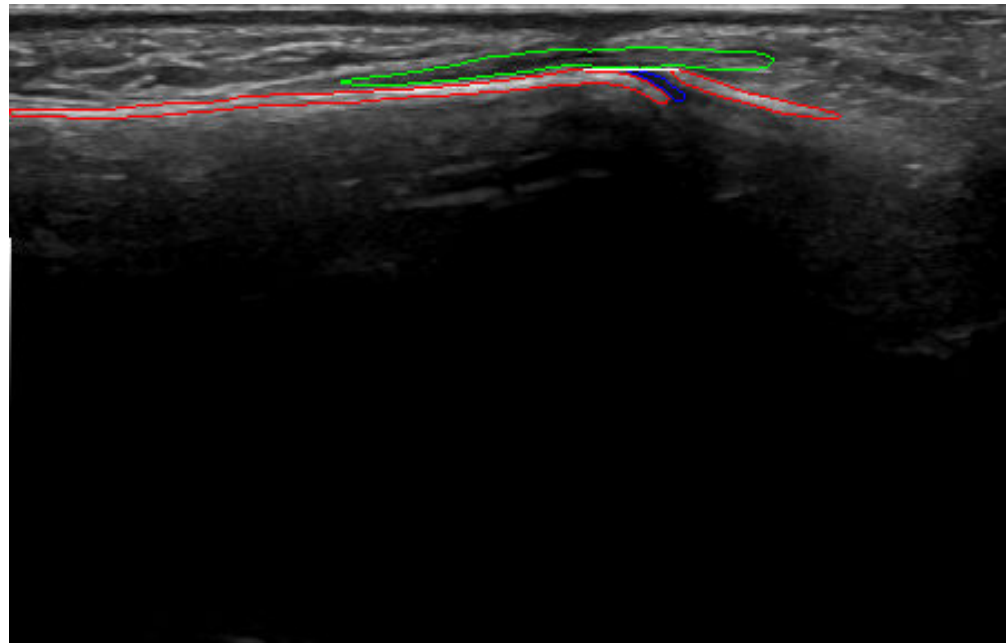

Doppler

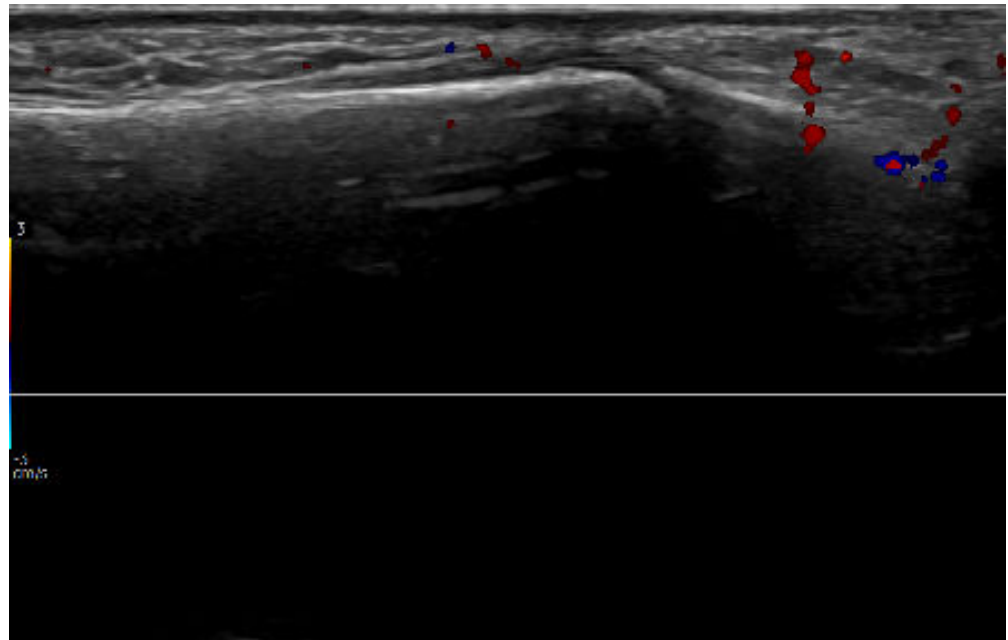



WARNING: This report is only for decision support. It cannot be used on its own to diagnose the patient.

Right DIP-2

Osteophyte score: 0

No osteophytes identified

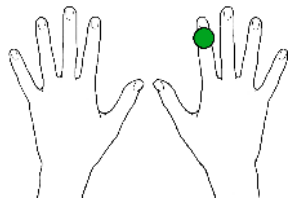

B-Mode

- Bone
- Osteophyte
- Synovium
- Tendon
- Artifact

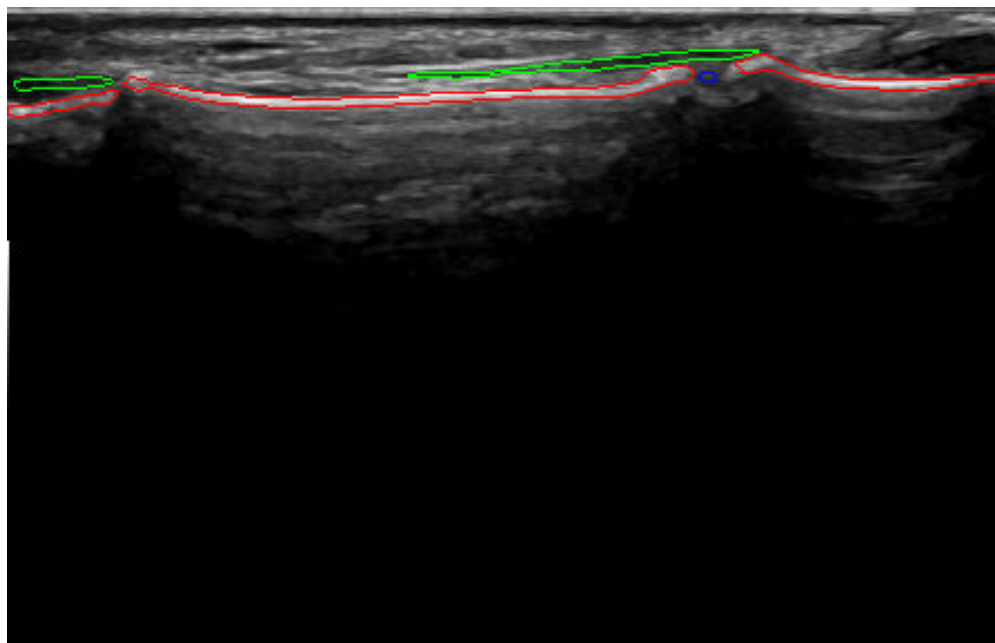

Doppler

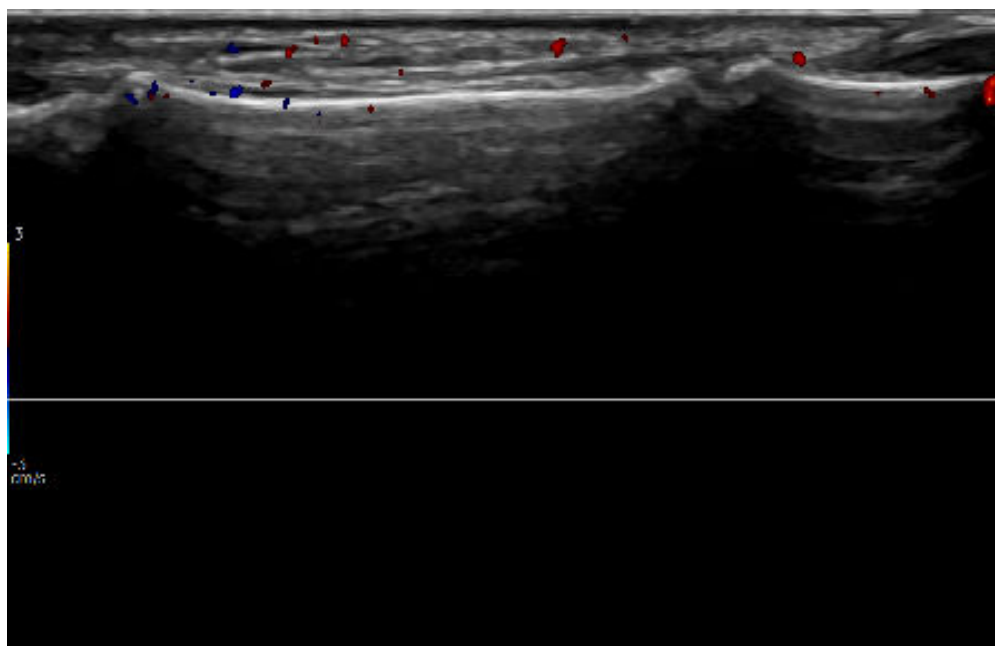



WARNING: This report is only for decision support. It cannot be used on its own to diagnose the patient.

Right DIP-3

Osteophyte score: 0

No osteophytes identified

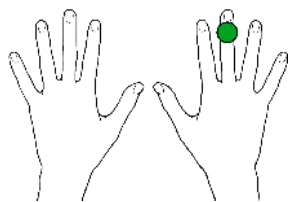

B-Mode

- Bone
- Osteophyte
- Synovium
- Tendon
- Artifact

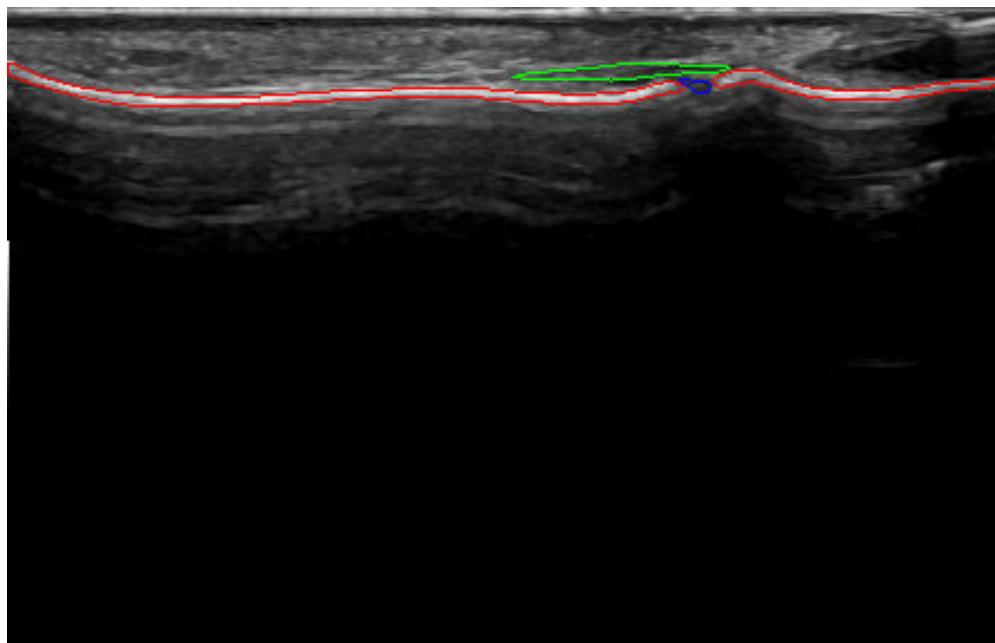

Doppler

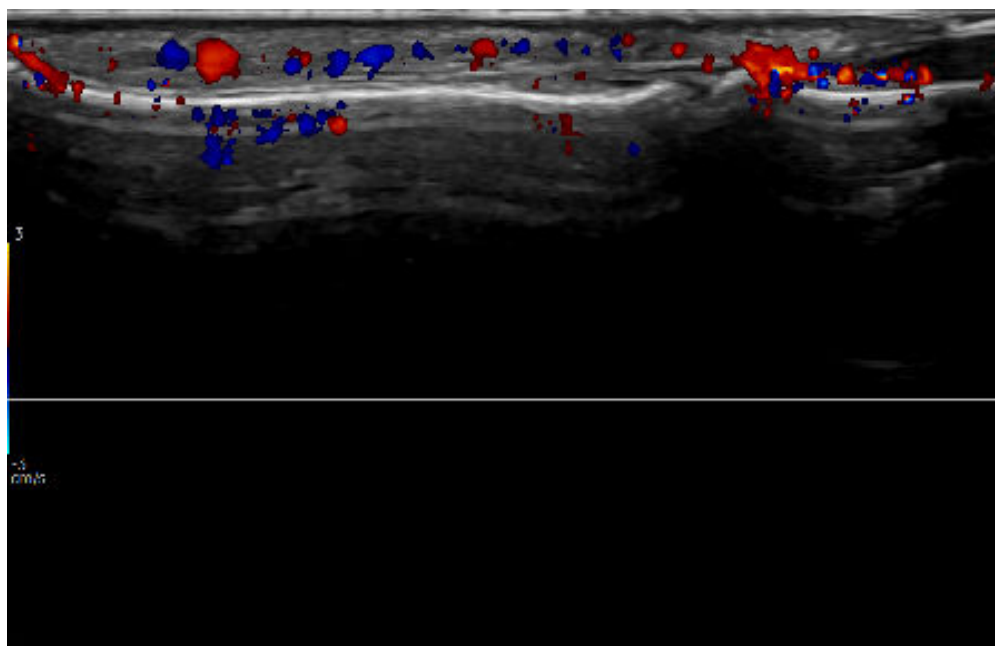

Scan date 2025/05/27

Patient ID HIDDEN



WARNING: This report is only for decision support. It cannot be used on its own to diagnose the patient.

Right DIP-4

Osteophyte score: 0

No osteophytes identified

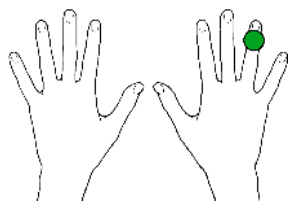

B-Mode

- Bone
- Osteophyte
- Synovium
- Tendon
- Artifact

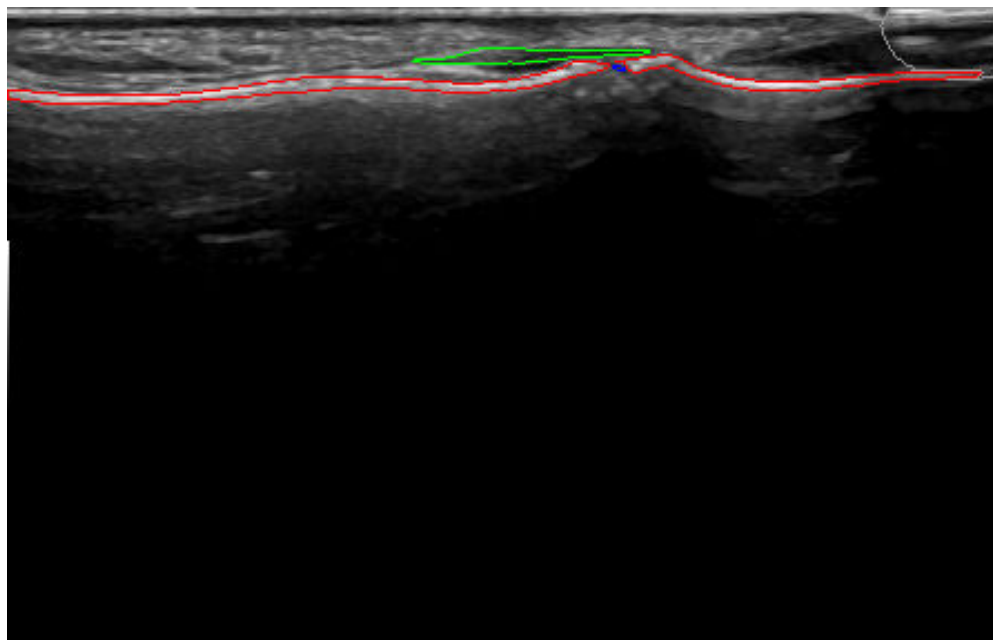

Doppler

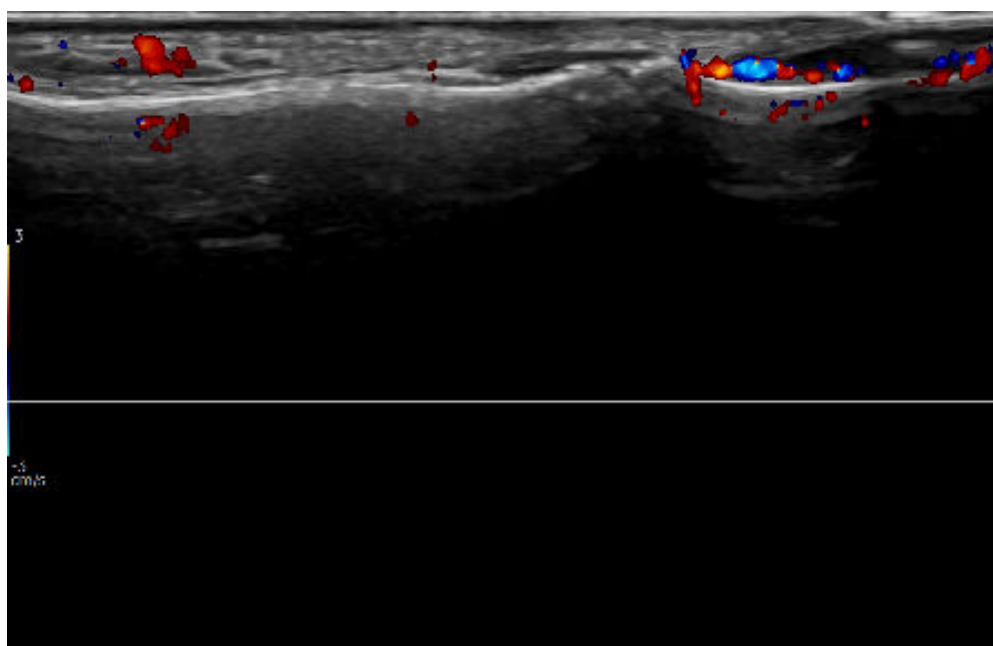

Scan date 2025/05/27

Patient ID HIDDEN



WARNING: This report is only for decision support. It cannot be used on its own to diagnose the patient.

Right DIP-5

Osteophyte score: 0

No osteophytes identified



B-Mode

- Bone
- Osteophyte
- Synovium
- Tendon
- Artifact

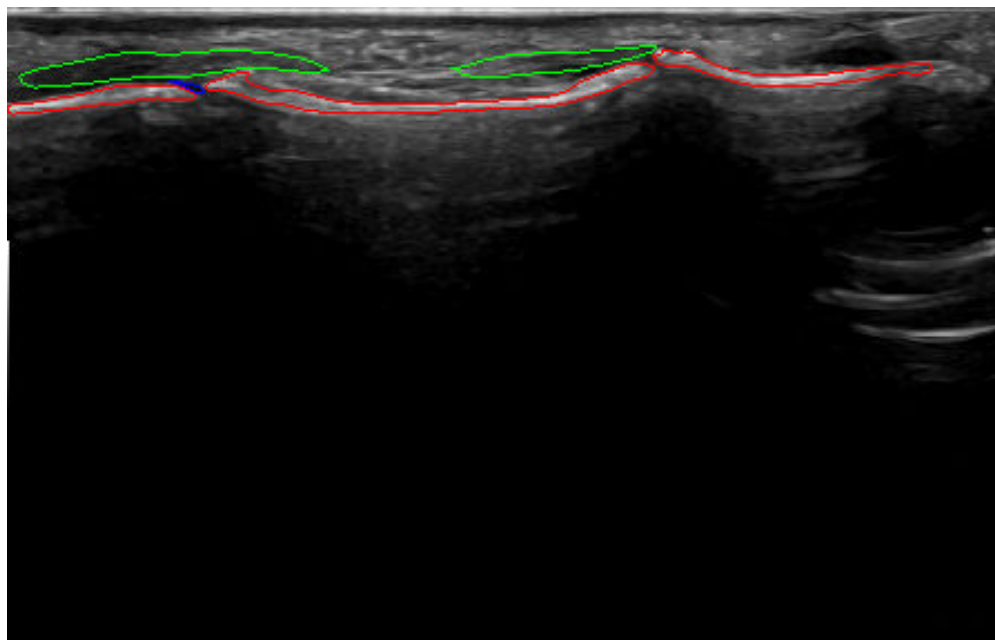

Doppler

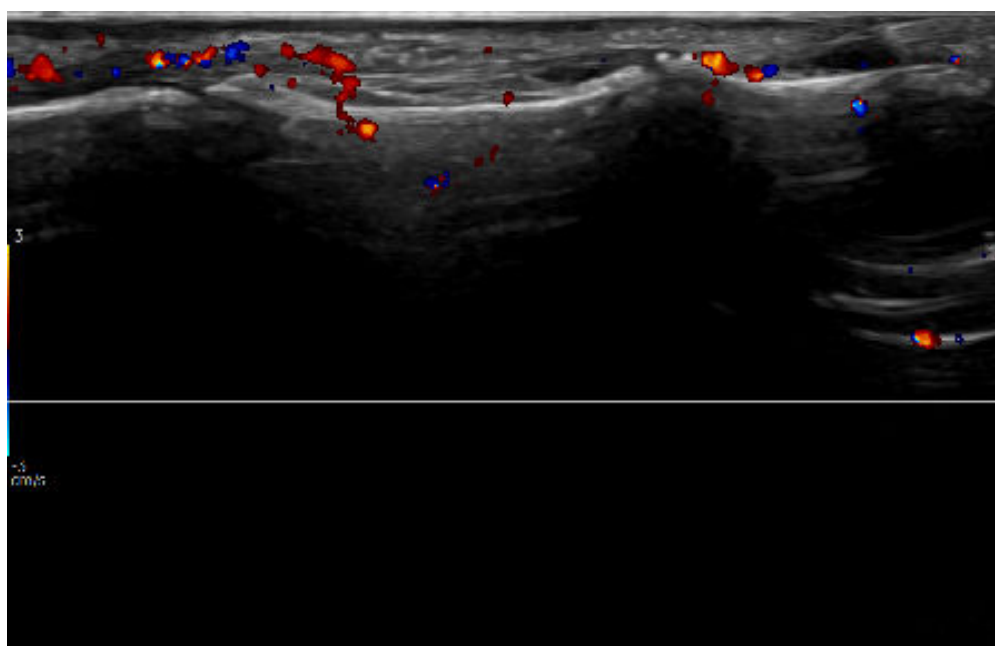



Scan date 2025/05/27

Patient ID HIDDEN

WARNING: This report is only for decision support. It cannot be used on its own to diagnose the patient.

Additional information

The patient's hand(s)

No hand images included in the scan

Scoring system



The user manual contains information about the scoring system

Ultrasound machine

Mode	Setting	Value
	Model	GE_LOGIQ_E10
	Preset	ROPCA
Grayscale	Gain	62
Color Flow	Gain	25
	Probe	ML6-15

About DIANA version 2.1.0

DIANA is a SaMD (Software as a Medical Device), CE certified under EU 2017/745 (MDR)

DIANA

REF D1 / SW 2.1.0

(01)5700002209313
(21)25210

SERIAL NUMBER: 25210

MD **CE**
0123



2025-04-10



ROPCA ApS
Campusvej 55
DK-5230 Odense M
Denmark
www.ropca.com

DIA-147 R6